K.&B.
Opposite Bank of B.C.

Victoria Daily Times.

'LOOK IT UP'
and you will find it there.
COCHRANE & MUNN

VOL. 15 VICTORIA, B. C., SATURDAY, OCTOBER 10, 1891. NO. 87

TO DEPOSITORS

The British Columbia Land & Investment Agency, Ld.

(SUCCESSORS TO ALLSOP & MASON.)

In view of the low rate of interest given by the Dominion Savings Bank Department, and the restrictions imposed as to the amount to be deposited, this Company is now prepared to receive money on deposit, in large or small amounts, at interest at the rate of 5 per cent. per annum, and on favorable terms as to notice, etc.

The offices of the Company have been removed to 40 Government street, the premises lately occupied by the Telegraph Company.
Dec. 31.

LIST OF PROPERTY
FOR SALE BY
P. & M.

$1250—TWO LOTS, corner Oak Bay avenue and Fort street; fine view of Mt. Baker, Fernwood Valley and Oak Bay.

$650—LOT on Garbally road, Victoria Arm, close to the car line.

$400—LOT on Oak street, close to car line and water main.

$275—For the last Lot on Whittier avenue (60x147 ft). Payments of $10 per month or on terms to suit.

$400—LOT near Pine street, Victoria West, on very easy terms.

$500—LOTS on Seaview avenue, Work Estate. $100 cash, balance on time.

$950—LOT (50x120 ft) on Beacon street, James Bay.

$1300—LOT on Carr street, suitable for three houses.

$2500—LOT on Pembroke street, close to Government (50x100 ft), suitable for cabins.

$750—LOT on Michigan street, close to Menzies.

$200—AN ACRE. Five, ten or twenty acre blocks on Carey road, within four miles of the postoffice.

$1400—LOT on South Turner street, close to Dallas road and Beacon Hill Park, commanding an unobstructed view of the Straits and Mainland. Take a look at this.

Houses to rent. Rents and Interest Collected.

Money to loan in large or small sums at lowest current rates of interest.

PAGE & MacGREGOR,
18-Trounce Avenue-18
Notaries Public, Real Estate and Insurance Agents

AGENTS FOR
The Federal Life Assurance Co. of Hamilton.
The British America Fire Assurance Co.
Dominion Building and Loan Association of Toronto (Capital $10,000,000), J. W. Winnett, Manager.

FRANCIS BOURCHIER

REAL ESTATE BROKER

43 Government St. Victoria, B.C.
oct9

AUCTION SALE
—OF—
Valuable Real Estate.

I am instructed by the City Council to sell by Public Auction, on

MONDAY, THE 12th OCTOBER

at the City Hall Council Chamber, at 11 o'clock in the forenoon.

47 GOOD SIZED LOTS 47

all on wide streets, and in a central locality, known as

The Corporation Gravel Pits, Spring Ridge.

Lithographic Maps will be issued in a few days with full particulars as to size and streets.

WILLIAM W. NORTHCOTT,
Assessor.
oct9

FURNITURE! FURNITURE!!

Carpets, Linoleums, Chenille Curtains,

CURTAIN DAMASK, Satin Finished

—NEW.—

CROCKERY, GLASSWARE, CUTLERY, WALL PAPER.

Art China in Great Variety.

WEILER BROS.

51 to 55 Fort Street.

Parnell's Funeral.

LONDON, Oct. 9.—It has been arranged that the Parnellite members of Parliament and others prominently identified with the political fortunes of the dead leader, who are now in Ireland, will proceed to Holyhead in a body. There they will meet their colleagues and friends resident in England, who will have traveled to Holyhead on the same train which bears the remains of the Irish Chieftain. In this city the city hall is being prepared for the lying in state of the remains, and everything possible is being done to ensure the safety of the immense throng which is expected to be present on that occasion. Ample police arrangements have been made, and there is no doubt that the authorities are prepared to maintain public order. The Healy faction of the Irish National party have decided, owing to the threats made against them, not to attend the funeral of Mr. Parnell.

DUBLIN FEARS VIOLENCE.

DUBLIN, Oct 10.—Yesterday as John Dillon was walking along Sackville street he was stopped by a crowd of roughs, who saluted him with cries of "you are a murderer." "There is Dillon the murderer!" and other insulting and threatening exclamations. Excitement in the city grows intense as the hour for the arrival of the remains of Parnell draws nigh. The situation is already extremely critical, and notwithstanding the protestations of the police that they are prepared and able to preserve the peace, the orderly element of the people is apprehensive that trouble will occur before the funeral [illegible] the cemetery. The Freeman's Journal to-day announces that Dillon and Sexton have been forced to absent themselves because of repeated threats that their presence at the funeral would result in violence to them and be cause of the tumult. The Journal says that if violence does occur to-morrow the Irish people will hold United Ireland (the organ of the Parnellites) responsible for having incited it.

Chinese Disturbers Arrested.

LONDON, Oct. 9.—A dispatch from Shanghai, China, says the official promoters of the recent disturbances at Ichang are being conveyed to Shum King, in the Province of Se Chuen, under escort of a strong guard of Chinese troops.

Cable Notes.

The funeral of the late Rt. Hon. Wm. Henry Smith took place this afternoon at Hembleden, near Henley, on the Thames. It was private. The Queen, Prince of Wales, all the cabinet ministers and leading members of the opposition have sent letters of condolence to the family.

The strike of dock laborers and other employees about the Caron and Hermitage wharves, Wapping, is showing signs of collapsing. The employers are obtaining a sufficient number of "free" men to carry on the work.

Mr. and Mrs. H. M. Stanley, and Mrs. Tennant, mother of Mrs. Stanley, started yesterday for Australia. Mr. Stanley is still lame, as the result of his recent accident in Sutherlandshire, and is compelled to use a stick and crutch in walking.

A dispatch from Brighton says that the condition of Mrs. C. S. Parnell is one of utter collapse. Her physicians are said to be becoming seriously alarmed as to the final results of the shock which she has experienced.

Threshing in Dakota.

ST. PAUL, Minn., Oct. 9.—Reports from the wheat fields of North Dakota and Northwestern Minnesota to-day are more encouraging. The weather is fine and threshing is in progress in a number of places. Less than half the crops is threshed and fears are entertained that much will be lost.

Purest jams—Okell & Morris.

TROUBLE ANTICIPATED

OVER PARNELL'S FUNERAL TO-MORROW.

The Dead Man's Followers in a Bitter Mood—Dillon Hooted by a Mob—Troops and Police Prepared—Italy and the Dardanelles.

LONDON, Oct. 10.—The apprehensions of trouble at the funeral of Parnell to-morrow are so sure that the troops in Dublin have been strengthened by order of the Lord Lieutenant. The soldiers will remain under arms without interfering with the celebration, unless summoned to do so by the lawful authorities, and then only in an extremity. The feeling for Parnell and against his opponents runs very high, not only in Dublin but throughout Ireland, and the chief apprehension seems to be that the delegation from other places may see fit to attack and wreck the offices of newspapers that have been harsh in their treatment of Parnell when he was alive, and scarcely less so since his death.

THE PARNELLITE VIEW.

A Dublin paper says that the Irish hierarchy is non-plussed by the situation, and that the bishops, or the majority of them, would prefer to let recent matters be forgotten and Irish affairs go on as they were going on before the struggle was begun that ended in the death of Parnell. The hierarchy and Timothy Healy made the warfare against him so personal that they are really at a loss what to say now that he is gone. "The people were appealed to from the pulpit not to follow Parnell because he had been implicated in the divorce scandal," said a Parnellite M. P. this morning. "Now that the divorce scandal is out of the way, new arguments will have to be framed if what they call Parnellism and what we call Nationalism is to be crushed. At present the clergy are the supreme rulers on the McCarthy side, but their supremacy is based on their moral arguments. But for that argument and the confidence of a large portion of the people in its presentation by the clergy, Parnell would have held a majority of the people everywhere, and I do not believe that his name will be any the less potent for the cause now that he is dead, than when he was alive. The so-called Parnellites therefore represent a majority of the Irish people, and should wait for instead of hastening to offer terms of re-union."

CRUELTY TO THE JEWS.

A St Petersburg dispatch says several Jewish artisans who were found to have returned to Moscow after having been transported from that city to the "pale" of Jewish settlement were arrested and flogged with great severity, and then sent to Siberia to work on the railway now being constructed. There is no relaxation anywhere, and especially in Moscow, in the treatment of the Jewish population, and as for foreign appeals in their behalf, not the slightest attention is given by the athorities.

THE DISGRACED GRAND VIZIER.

The Sultan, says a Constantinople dispatch, has granted a pension to the former Grand Vizier, Kiamil, and a palace in Asia Minor where the dismissed official must live the greater portion of the year. While the Sultan thus bestows favors on his former head servant, it is said that he has no intention of restoring him to high official responsibility, as he believes that Kiamil failed to handle the Egyptian question with that tact and energy that it called for, while at the same time he was on too familiar personal terms with the British and German ambassadors.

THE ITALIANS TAKE A HAND.

A Rome dispatch says that a squadron of the Italian fleet has started for the Levant under sealed orders. It is thought that possibly a repetition of the Sigri affair is contemplated as a warning on the part of Italy that she is ready to take part in any struggle over the Dardanelles. The Italians are not content with the splendid navy they already possess, and are adding to their financial troubles by the costly additions they are making to the navy, with a view of coming as near as they can to the French in naval power.

Thrown off a Car.

LONDON, Oct. 9.—Another outrage has just occurred, on a railway train, proving the danger of the compartment system. As the train on the Great Western Railway was pulling out of the station at Oldbury, an unknown man, about 25 years of age, dashed across the platform and jumped into a second-class carriag. The only other occupant was Miss Amy Smith, aged 22, daughter of a well known merchant of Birmingham. The man who had so unceremoniously entered the department, bent glaring eyes on the young woman, who found herself in the presence of a villain or maniac. In her terror, she screamed for help, but no one heard her, which only heightened the frenzy of the intruder. So far he had not molested Miss Smith except by glaring at her. But when the train had attained full speed he suddenly threw open the door on the side on which she crouched paralyzed with fear, seized her around the waist and hurled her out of the carriage while the train was passing swiftly on. Miss Smith struck the ground with great violence, but was not killed by the fall, although badly bruised. She managed to reach the nearest station and told her story. Dispatches were sent on to stop the train and arrest her assailant, but he had escaped before the alarm reached the officials. A search has been made in every direction but no trace of the fugitive has been found. Miss Smith is in a serious condition from the injuries she received and the terrible shock she experienced.

Sent to Prison.

LONDON, Oct. 9.—Ted Pritchard, the English pugilist, has been sentenced to prison for one month for having recently made a cowardly assault upon a barkeeper who requested the fighter to leave a saloon in which he was creating a disturbance.

THE OHIO CONTEST.

Governor Campbell and Major McKinley, Candidates for the Governorship.

GOVERNOR CAMPBELL, DEMOCRAT.

James E. Campbell was born in Middleton, Butler county, Ohio, July 7th,

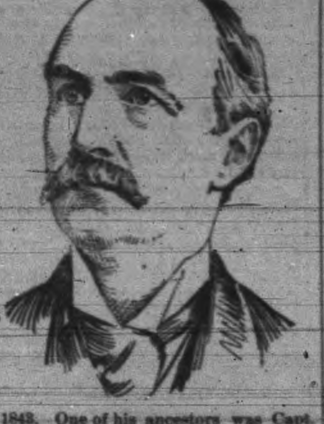

1843. One of his ancestors was Capt. John Parker, who commanded the colonial troops at the battle of Lexington, and another was with Montgomery at the assault on Quebec. Both his grandfathers were soldiers in the war of 1812. His father, Andrew Campbell, was a physician of prominence. His uncle, too, Lewis D. Campbell, was a statesman of note. Young Campbell received a fair education and taught school at 18. Before he had reached his majority he joined the navy and served on the Mississippi and its tributaries, taking part in naval engagements at Fort de Russey, Tunica Bend and other places. He was discharged for disability, much against his own wish, and sent home. After he recovered he began the study of law, and at 24 he began its practice in the little town of Hamilton, where he was very successful. In 1877 he was elected Prosecuting Attorney. He was a candidate for the State Senate in 1879 and lacked 12 votes of being elected. He served three terms in Congress, and his career there was marked by close application in the interests of his constituents. He was elected Governor in 1889, and is again a candidate against Major McKinley, the Republican nominee.

MAJOR M'KINLEY, REPUBLICAN.

William McKinley, Jr., was born at Niles, Ohio, February 26, 1844. He en-

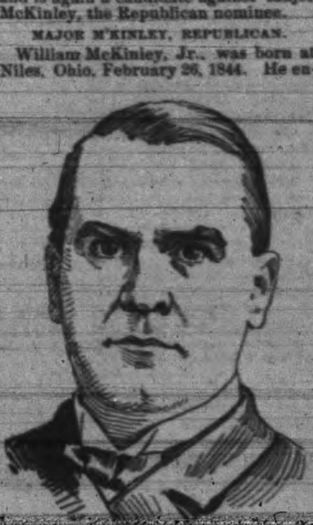

listed in the United States army in May, 1861, as a private soldier in the Twenty-third Ohio Volunteer Infantry, and was mustered out as Captain of the same regiment and Brevet Major in September, 1865. He was Prosecuting Attorney of Stark county, Ohio, 1869-71; was elected to the Forty-fifth, Forty-sixth, Forty-seventh and Forth-eighth Congresses, receiving a certificate of election to the latter, but late in the first session his opponent was given the seat in the House. He was elected to the Forty-ninth and re-elected to the Fiftieth Congress as a Republican, receiving 18,775 votes against his Democratic opponent. McKinley is more of an orator than any of the other leaders of the House. He has been likened to Stephen A. Douglas in appearance, but he is more like him in his pose and manner of speaking than in personal appearance. His name is known in every part of the civilized world as the champion of protection and as the author of the McKinley bill. The debate between him and Gov. Campbell as to the merits of protection and free trade is reported to be very interesting.

The Spreckels Enterprise.

PHILADELPHIA, Oct. 10. — C. A. Spreckels, Rudolph Spreckels, J. C. Uhler, Chas. Watson, Wm. O Hempsted and Louis Spreckels will make an application next month for a charter of incorporation, to be known as the Spreckels Steamship Company. The application states that the object of the company is to engage in the shipbuilding and transportation business and "whatever shall be incidental to the business." C. A. Spreckels, who is the Philadelphia representative of the great sugar refining firm, said yesterday that it was not the intention of the company to engage in the business of building steamers at present, and that ships would be built simply for the use of the company. At the present time the firm is running two steamers to Hamburg. The present steamship company has been organized for the sole purpose of facilitating the transportation business of the refinery. At the office of the refinery it was stated that additional vessels would be chartered as soon as possible, and that the firm would make additions to the line according to the requirements of the business.

CHAPLEAU'S ATTITUDE.

HE WANTS SIR JOHN'S PROMISE FULFILLED.

Premier Abbott in a Quandary—The Award of the Onderdonk Arbitrators Now Waiting to be Taken Up—Against the Government.

Special to the TIMES.]

OTTAWA, Oct. 10.—The TIMES correspondent interviewed Mr. Chapleau yesterday. He said that so far no trouble had taken place between himsels and the Premier, as reported, over the portfolio of Railways and Canals. He stated that he was promised this portfolio by Sir John, and that afterwards Mr. Abbott said he would carry out this promise when reconstruction came at the close of the session. Before leaving, the Ontario Tories said that a French-Canadian was not to get the Railway Department. On the other hand, Mr. Chapleau will resign if he don't get it. Mr. Abbott is in straits betwixt the two, and a crisis is imminent. If Chapleau resigns he will wreck the Government, and to give him the Railway portfolio would be as bad, on account of the recent disclosures.

The Montreal Presbytery at a special meeting denounced Chapleau for his attack on the Protestant clergy.

The final figures for the fiscal year 1890-91 show a revenue of $38,500,000 and an expenditure of $36,462,000, leaving a surplus of $2,038,000. For the first quarter of the current year the revenue shows a falling off of $1,000,000, largely due to the decrease in the sugar duties.

The arbitrators in the big railway case between the Canadian Pacific and the Government over the Onderdonk section of the road in British Columbia have made their award. It lies unopened in the hands of Secretary Jones, of the arbitration board. Secretary Drinkwater, of the C.P.R., is here in connection with the matter, but will not lift the award until he confers with the heads of the company, as there are large fees to be paid before it is given up. The award is against the Government, but the amount is said not to be very large.

Boom in Commercial Cable Stock.

MONTREAL, Oct. 9.—Commercial Cable stock was the feature on the Montreal stock exchange to-day, shares of it having changed hands at advancing prices. The Star, referring to the market, says: "There is very little stock here to speculate with. Commercial Cable was the chief feature of this morning's trading, being firm, with a large number of sales at one-quarter higher than yesterday afternoon. It appears that the bulk of the stock of this company has been absorbed already in London and New York, and in the former place especially it is exceedingly hard to get, even at high prices. It is not very long ago when cable was neglected and thankful to sell, but the position in London is very much the other way now. The total issue of stock is $7,716,000, but if it continues to be bought in at the present rate it will be out of the speculative range before long.

O'Malley Set at Liberty.

NEW ORLEANS, Oct. 9.—Much surprise was expressed here when the case against Detective O'Malley was not pressed. O'Malley was indicted on the charge of bribing the jury which acquitted the Italians accused of assassinating Chief of Police Hennessy. When the case came up for trial to-day the state was unable to offer admissable evidence and the accused was set at liberty.

War in San Diego.

SAN DIEGO, Oct. 9.—[illegible] the castigation which Thomas Gardiner, general manager of the Daily Union, gave G. W. Monteith on Wednesday took place to-day. John B. Berry, collector of the port of San Diego, whom the Union charged with being connected with Monteith's libelous publication, which caused manager Gardiner to thrash Monteith, brought suit against the Union Company for $25,000 damages for alleged libel. Monteith threatens a similar suit.

A Gruesome Tale.

SAN LUIS, Cal., Oct. 9.—A special from LaPanza says that Guilarte, the alleged murderer of Martin Heins, has had his examination and was held over without bail. The evidence went to show that Heins has disappeared and that portions of a human body have been found on John Guilarte's ranche, that the flesh had been salted and the hands thought it had been fed to them. Good order prevails, though the sentiment is unanimous that the prisoner ought to be hanged.

Hanged for Murder.

OMAHA, Oct. 9.—The murder of Allan and Dorothy Jones, committed on a lonely farm in this county in February, 1890, has been expiated. The murderer, Ed. Neil, was executed at noon to-day. The scaffold was erected in the court yard of the jail, and the condemned man marched up with a firm tread. At the last moment he confessed he committed the crime unassisted, and asked the forgiveness of all, especially the Jones family.

A Mexican Absconder.

CITY OF MEXICO, Oct. 9.—Anxious creditors, whose claims aggregate over $400,000, would like to know the whereabouts of Salvador Malo, a prominent contractor. It is reported that he has fled to New York.

Dropped Dead.

NEW YORK, Oct. 9.—Howard T. Coffin, treasurer of the Iowa Loan and Trust Co., of Philadelphia, dropped dead in Wall street near Broadway about 11 a.m.

Merit wins, as the marvelous success of Hood's Sarsaparilla shows. It possesses true medicinal merit. Sold by all druggists.

CANADIAN NOTES.

Recent Events Reported From the Eastern Provinces.

Potatoes are selling at Andover, Victoria Co., N.B., at 15 cents per bushel.

The Central Canadian exhibition at Ottawa came out about $2,000 ahead this year.

Typhoid fever is prevalent in Ottawa. About forty cases are reported in various parts of the city.

The Grand Trunk has advanced its employees' wages on the strength of the large traffic returns.

P. H. Nield, Grand Trunk machinist, died suddenly while visiting St. John's Masonic lodge in Toronto.

An extra of the Canadian Gazette contains a proclamation bringing into force the Admiralty act passed last session.

During a visit to Rimouski the major-general put the colonel, major and deputy adjutant under arrest for intoxication.

Col. Cook, of the Brockville Times, is now mentioned as the prospective superintendent of the Printing Bureau at Ottawa.

The herring fishery on the northern coast of Newfoundland and on the Labrador coast, has been almost a complete failure.

The grape crop now being harvested in Essex county is something enormous, no less than twelve carloads leaving Windsor daily.

A wealthy citizen of Montreal, who has recently done much for McGill, has signified his intention of giving the law faculty a new building.

The trial of Hodges for murder will not be proceeded with at the London assizes, as the prisoner is not expected to live more than a few days.

Dr. W. F. Shaw's private hospital on Coldwater road, near Orillia, which has just been completed, has been burned. Loss $4500. Insurance light.

Word has been received from London, England, announcing the accidental death of Sydney Peacock, a prominent resident of St. Catharines.

Rev. Jos. L. Morin, M.A., of Montreal, has accepted the position of associate professor of French language and literature in McGill University.

Messrs. Cameron & Curry, of Windsor, last week sold $19,000 worth of Colchester township five per cent. debentures to the Canada Life Assurance Company.

A Belleville paper states that the claims of the veterans of 1837 have been referred to the department of militia and defence and to the home authorities.

The farmers in the Bay of Quinte district are shipping their barley to English markets, where there is ample demand at better prices than are paid in the United States market.

Judgment was given the other day dismissing three motions made with a view of unseating George Taylor, Conservative M.P. for South Leeds, and Taylor is confirmed in his seat.

Canadian Government agents report that this season's emigration from the British Isles to Canada has been better than last year, both in number and quality, particularly in quality.

Engineer Jennings of Toronto has been re-instated, and the by-law taking away his power to appoint, fix and increase the salaries of his subordinates has been suspended till January.

The Great Northern is grading its new line from Fosston to Red Lake Falls, Minnesota. It is surmised that Mr. Hill means to get a direct line from the Red River valley to Duluth.

Dr. Lafferty, of Calgary, one of the best and most popular physicians in the Territories, was stricken with paralysis Thursday night. His left side was completely paralyzed and he is now in a very low condition.

At Chatsworth the five-year old son of William Ashbury, while passing a kitchen window, received on the head and back the contents of a pan of scalding water thrown out by his mother. He died shortly afterwards.

The first cattle from the Cochrane ranch reached Montreal Wednesday, and were loaded on the steamship Sarnia for Liverpool. The arrivals of ranchers at Montreal are heavy and are having a strong effect on freights.

Mrs. Seavery, who suicided in Chicago by shooting, was formerly the wife of Prof. Loemans, artist, of Hamilton. She went to Chicago and obtained a divorce. She was a sensative woman, and it is supposed her marital troubles preyed on her.

R. R. Ross, of Rossman, Prince Edward county, has been forced to hand over his large farm and all his personal property for division among his creditors. His liabilities are stated to be $22,000. The assets are not much more than half that. Ross is supposed to be in Manitoba.

A Montreal paper says: "The lake craft have now all they can do to convey the grain that is finding its way to the seaboard via Montreal. Lake freights are still advancing, and from Port Arthur big figures are talked of. A vessel man said to day that 15 cents would yet be the figure out of Port Arthur."

Evidence in the Pontiac election case against Thomas Murray, M.P., was concluded at Aylmer. The principal objections were with respect to the petition. It is claimed that the service was illegal and insufficient. It was claimed that Murray left home for Winnipeg on urgent business on the morning of the day the petition was filed, and could not possibly know of its being entered. Decision was reserved.

Joseph Barondess, master workman of the Jews' league of cloak makers, of New York city, who is charged with extortion, conspiracy and obtaining money under false pretenses, and who was out on $12,000 bail, was arrested in Quebec last Saturday on board the steamship Norwegian, outward bound. Barondess fled from New York city on Sept. 25th to avoid the penalty of his crime. He has been taken back to New York.

The magnificent mansion of Mr Duncan McIntyre in Montreal is now on the verge of completion, and it is doubtful whether its equal can be found on this continent. It occupies almost the entire block from Drummond to Peel streets. It is constructed of Dorchester sandstone, roofed with sheet copper, and finished in the interior with the most expensive woods. The contractor, Mr. Peter Nicholson, has carte blanche as to expense.

Thanksgiving Day has been fixed for November 12.

Two Ottawa aldermen have resigned because they are disgruntled. A third is bankrupt.

Moffat's mills at Dalhousie, N. B., with one million and a half feet of lumber, were burned. Loss, $35,000.

It is estimated that during the last four weeks over 200 Chinamen passed through Kingston into the United States.

The Marine Department has been notified that the schooner Wiona was wrecked near Moncton and two lives lost. The rest of the crew are destitute.

It is said there is every likelihood of the diverse views on the part of shipowners and cattle exporters, on the subject of the space for cattle on shipboard, being harmonized.

The monument to the memory of Major Short and Lieut. Waldrick, who lost their lives at the great St. Sauveur fire, has arrived in Quebec from the old country, and is now being put in position.

The great strike of Ottawa millmen has collapsed. Large crowds of strikers returned to work yesterday. By Monday it is expected that all the mills will have resumed work. The men returned to work without concession of any kind.

Judge Dwyer delivered judgment at Calgary on the prisoners who have been found guilty at the assizes there. Shoultz, for burglary, gets 10 years in Stony Mountain Penitentiary and three days at the barracks for breaking jail; Macdonnell, for the same offence, also gets 10 years at Stony Mountain; Mrs. Gilfillan, for the burglary of D. White & Co.'s store, gets five years. Gouin gets one year and 11 months for embezzlement of crown funds.

The U. S. Navy.

WASHINGTON, Oct. 9.—The President has made the following appointments in the U. S. navy:—Francis J. Higginson, captain; Andrew Dunlap, lieut. commander; Benjamin Tappan, lieutenant; Ambrose J. Clarke, pay director; J. Rufus Tryon, medical inspector; Henry M. Walls, medical inspector; James E. Cann, paymaster; Lloyd B. Baldwin, surgeon; Ernest Norfleet, surgeon. Capt. B. J. Cromwell has been ordered to the command of the Norfolk navy yard, being detached from League Island navy yard. The Navy Department is advised that the Yorktown sailed from New York this morning for Chili.

"Don't Care to Eat"

It is with the greatest confidence that Hood's Sarsaparilla is recommended for loss of appetite, indigestion, sick headache, and similar troubles. This medicine gently tones the stomach, assists digestion, and makes one "real hungry." Persons in delicate health, after taking Hood's Sarsaparilla a few days, find themselves longing for and eating the plainest food with unexpected relish.

Her Face Her Fortune,

Is commonly said of famous beauties. She who uses with artistic taste Wisdom's Famous Robertine has fortune in the possessing of a complexion to which nothing but the blush of the rose or the freshness of the lily can be compared. This preparation is just what it is claimed to be—the most delightful toilet article and only perfect beautifier known. Read the testimonials from famous artists, celebrated chemists and eminent physicians. D. E. Campbell, agent.

A Great Convenience.

From this date Jackson & Mylius, jewellers, 76 Government street, will send for your clock, and return it when properly adjusted. Call, or drop in a card, which will have our prompt attention. Watches and jewelery repaired. All work guaranteed.

Firemens tournament low prices this week, Lion Clothing Store, 74 Yates street. Try them.

Children Cry for Pitcher's Castoria.

$100

will be paid to the estate of any person meeting his or her death from falling while wearing

Grip or Anti-Slip
RUBBERS.
JAS. LEGGAT, Patentee, - Montreal.

tu-th-sat-au25-6m

Burdock
Blood
Bitters.
WILL CURE OR RELIEVE
BILIOUSNESS, DIZZINESS,
DYSPEPSIA, DROPSY,
INDIGESTION, FLUTTERING OF THE HEART,
JAUNDICE, ERYSIPELAS, ACIDITY OF THE STOMACH,
SALT RHEUM, HEARTBURN, DRYNESS OF THE SKIN,
HEADACHE.
And every species of disease arising from disordered LIVER, KIDNEYS, STOMACH, BOWELS OR BLOOD.
T. MILBURN & CO., Proprietors, TORONTO.

E. SPILLMAN,
Fresco and Scene Painter
Plain Painting, Hardwood Finishing, Tinting, Paper hanging, and
WALL DECORATION OF EVERY DESCRIPTION.
P. O. BOX 788.
Corner of Broad and Pandora streets, Victoria

EDDY'S
STANDARD
MATCHES
Telegraphs and Telephones
SURE—SAFE—SWEET
Every stick a match.
Every match a lighter.
NO FOUL SMELL. NO SULPHUR DROPPING.
Sold everywhere. Accept no others.
FACTORIES AT HULL, CANADA. ESTABLISHED 1851.
11.

A NEW KIND OF INSURANCE

For 50 cents you can insure yourself and family against any bad results from cold, coughs, whooping cough and croup during the changeable weather. One or two doses of Braden's Cough Cure will convince you that it is one of the few cough remedies worthy of standing in the front ranks to fight these dangerous foes.

D. E. CAMPBELL,
Proprietor and Manufacturer.

25 cents will insure you against any bad result from an attack attack of bowel complaint during the summer. One or two doses of DR. FELLOWS' CORDIAL OF BLACKBERRY AND JAMAICA GINGER will cure any ordinary case. It never fails, and is pleasant and safe to take. No one can afford to travel without it.—D. E. CAMPBELL, Sole Agent, corner Fort and Douglas streets, Victoria, B.C.

CAMPBELL'S
PRESCRIPTION STORE

79--CASES--79
NEW GOODS
—AT—
ERSKINE'S BOOT AND SHOE EMPORIUM
132 Government Street, corner Johnson.

THE BEST CIGAR
in the Dominion:
THE PLUG HAT
Manufactured by
L. O. GROTHE & CO.,
INVINCIBLE and PEG-TOP Cigar Factory,
MONTREAL. sa21 ly

NOTICE.

THE BUSINESS OF GARESCHE, GREEN & Co., Bankers, will be carried on without interruption by the Trustees of the Estate.
F. H. WORLOCK } Trustees
J. B. CHANTRELL }
se28

MRS. McGREGOR,
MID-WIFE
Has Diploma from the University of Edinburgh.
RESIDENCE:
Corner Douglas and Cormorant Streets.
feb5tf

NOTICE.

NOTICE IS HEREBY GIVEN that the partnership heretofore existing between S. F. McIntosh and J. W. Endean as lumber dealers in the city of Victoria, B.C., is this day mutually dissolved. All outstanding accounts due the firm of McIntosh & Endean will be receipted for by the said S. F. McIntosh, and all accounts owing by the said firm of McIntosh & Endean will be paid by the said S. F. McIntosh.
Signed and sealed in the city of Victoria, B. C., this 28th day of September, 1891.
Signed, S. F. McINTOSH.
J. W. ENDEAN.
Signed in the presence of
GEORGE MARTYN. se29

STEAMBOATS.

HO! FOR THE EAST!!
The Upton Line of Steamships
GOOD PASSENGER ACCOMMODATION
$300!! $300!! $300!!
Round Trip to Yokohama, Kobe and Hongkong, good for six months, only $300, including all stop-over privileges, sailing monthly from Victoria.
THE SS. BATAVIA
Will clear from Victoria on
2nd of OCTOBER.
Passengers are assured of every attention, comfort and civility while on board. For further particulars and every information apply to
F. C. DAVIDGE & CO., Agents.
131 Government street, Victoria, B.C. jy8

CANADIAN PACIFIC RY.
Royal Mail Steamship Line.
THE IMPERIAL SHORT ROUTE TO CHINA AND JAPAN.
TABLE OF SAILING.
(Subject to change and individual postponement.)

STEAMSHIPS.	Arrive Victoria About.	Leave Victoria.
EMPRESS OF INDIA.....	Oct. 13	Oct. 25
EMPRESS OF JAPAN.....	Nov. 3	Nov. 22
EMPRESS OF CHINA.....	Dec. 1	Dec. 20
EMPRESS OF INDIA.....	Dec. 29	Jan. 17

Round Trip Tickets at reduced rates on sale at Company's office. Also through tickets to all principal points on American, European or Asiatic continents.
Tickets from Victoria AROUND THE WORLD, GOOD TO GO IN EITHER DIRECTION, together with pamphlets, guide books, time-tables, etc., and full information, call on or address
ALLAN CAMERON,
Fgt. and Pass. Agent,
Government street, Victoria, B. C.
D. E. BROWN,
Asst. Gen. Fgt. and Pass. Agent,
Vancouver mh10

PUGET SOUND AND ALASKA
STEAMSHIP COMPANY.
VICTORIA ROUTE
SPEED 18 KNOTS. SS. "CITY OF KINGSTON" TONNAGE 1117.

8:00 a.m.	Lv	MI	..*Tacoma...	117	Ar	5:15 a.m.
10:15 a.m.	Lv	24	...Seattle...	93	Lv	3:00 a.m.
1:30 p.m.	Lv	72	Pt Townsend	35	Lv	11:45 p.m.
4:30 p.m.	Ar	117	..Victoria†	MI	Lv	8:30 p.m.

Strs. "City of Kingston" and "City of Seattle" make connections at Port Townsend for passengers going from Bellingham Bay points to Victoria and return.

WHATCOM ROUTE
SPEED 18 KNOTS. SS. "CITY OF SEATTLE" TONNAGE 1411.

6:45 p.m.	Lv	MI	..‡Tacoma..	124	Ar	4:30 p.m.
9:00 p.m.	Lv	24	...Seattle..	100	Lv	2:30 p.m.
12:15 a.m.	Lv	72	Pt Townsend	52	Lv	11:30 a.m.
2:25 a.m.	Lv	105	..Anacortes..	20	Lv	9:00 a.m.
6:45 a.m.	Ar	121	..Fairhaven..	3	Lv	7:30 a.m.
6:10 a.m.	Ar	123	...Sehome..	1	Lv	6:30 a.m.
4:30 a.m.	Ar	124	Whatcom*	MI	Lv	6:00 a.m.

*Daily except Sunday. †Daily except Saturday. ‡Close connection with N.P. train from Portland and San Francisco.
For further information apply to
C. G. CHANDLER,
G. F. & P. A., Tacoma, Wash.
E. E. BLACKWOOD,
Agent, 32 Government street.
C. S. BAXTER,
au20 G. P. A., C.P.N. Co., Wharf street.

THE OCEANIC STEAMSHIP COMPANY
CARRYING UNITED States, Hawaiian and Colonial mails, will leave the Company's wharf, foot Folsom street,
FOR HONOLULU
S.S. AUSTRALIA (3,000 tons) Tuesday, Oct. 31, 1891, 2 p.m.
For Honolulu, Auckland and Sydney, Without Change.
The Splendid New 3,000 ton Iron Steamer
Monowai ... ...THURSDAY, Oct. 15th, 1891, 4 p.m.
Or immediately on arrival of the English mails
For freight or passage apply at office, 327 Market street, San Francisco.
JOHN D. SPRECKELS & BROS.
nov28 General Agents.

ESQUIMALT & NANAIMO RAILWAY.
STEAMER ISABEL
J. E. BUTLER, Master.
On and after November 19th, '89,
Until further notice,
The Steamer ISABEL will sail as follows:
CALLING AT WAY PORTS:
Leave Victoria for Nanaimo..........Tuesday, 3 a.m.
" Nanaimo for Comox..........Wednesday, 7 a.m.
" Comox for Nanaimo..........Friday, 7 a.m.
" Nanaimo for Victoria..........Saturday, 7 a.m.
For freight or passage apply on board. oc17

CANADIAN PACIFIC NAVIGATION CO.,
(LIMITED.)
TIME TABLE No. 15,
Taking effect Oct. 1, 1891.

Vancouver Route.
Victoria to Vancouver daily, except Monday, at 2 o'clock, a.m.
Vancouver to Victoria daily, except Monday, at 13 o'clock, or on arrival of C.P.R. No. 1 train.

New Westminster Route.
LEAVE VICTORIA for New Westminster, Ladner's Landing and Lulu Island, Sunday at 23 o'clock, Wednesday and Friday at 7 o'clock. (Sunday's steamer to New Westminster connects with C. P.R. train No. 2 going East Monday.)
For Plumper Pass Wednesday and Friday at 7 o'clock.
For Moresby Island Friday at 7 o'clock.
LEAVE NEW WESTMINSTER for Victoria, Monday at 13 o'clock; Thursday and Saturday at 7 o'clock.
For Plumper Pass Saturday at 7 o'clock.

Fraser River Route.
Steamers leave New Westminster for Chilliwhack and Way Landings every Tuesday, Thursday and Saturday at 7 o'clock.

Northern Route.
Steamships of this Co. will leave for Ft. Simpson and intermediate ports on the 1st and 15th of each month. When sufficient inducements offer will extend trips to West Coast points and Queen Charlotte Islands.

Barclay Sound Route.
Steamer Maude leaves Victoria for Alberni and Sound ports on the 7th of each month.

The Company reserves the right of changing this Time Table at any time without notification.
Steamers leave on Standard Time.
G. A. CARLETON, General Agent. JOHN IRVING, Manager.

STEAMBOATS.

PACIFIC COAST S. S. CO
Dispatch a steamer
Every five days for San Franci
Carrying Her Majesty's Mails.
FROM OUTER WHARF AT 11 A.M.
Walla Walla - - - - Octob
R. P. RITHET & CO., Ag

RAILWAYS.

ESQUIMALT & NANAI
RAILWAY.
TIME TABLE NO. 14.
To take effect at 8.00 a.m. on Saturday, May 9th, 1891.
Trains run on Pacific Standard Tim

STATIONS.	GOING SOUTH. READ UP. Miles from Wellington.	No. 3 Passenger Sat. and Sun.	No. 1 Passenger Daily.	GOING NORTH. READ DOWN. Miles from Victoria.	No. 4 Passenger Sat. and Sun.	No. 2 Passenger Daily.
VICTORIA	[illegible]	Ar. [illegible]	Ar. [illegible]	[illegible]	De. [illegible]	De. [illegible]
RUSSELL'S	[illegible]	[illegible]	[illegible]	[illegible]	[illegible]	[illegible]
ESQUIMALT	[illegible]	[illegible]	[illegible]	[illegible]	[illegible]	[illegible]
GOLDSTREAM	[illegible]	[illegible]	[illegible]	[illegible]	[illegible]	[illegible]
SHAWNIGAN LAKE	[illegible]	[illegible]	[illegible]	[illegible]	[illegible]	[illegible]
COBBLE HILL	[illegible]	[illegible]	[illegible]	[illegible]	[illegible]	[illegible]
McPHERSON'S	[illegible]	[illegible]	[illegible]	[illegible]	[illegible]	[illegible]
KOKSILAH	[illegible]	[illegible]	[illegible]	[illegible]	[illegible]	[illegible]
DUNCAN'S	[illegible]	[illegible]	[illegible]	[illegible]	[illegible]	[illegible]
SOMENOS	[illegible]	[illegible]	[illegible]	[illegible]	[illegible]	[illegible]
CHEMAINUS	[illegible]	[illegible]	[illegible]	[illegible]	[illegible]	[illegible]
NANAIMO	[illegible]	[illegible]	[illegible]	[illegible]	[illegible]	[illegible]

ON SATURDAYS AND SUNDAYS
Return Tickets will be issued between all points for a single fare, good for return not later than Monday.
Return Tickets for one and a half ordinary fare may be purchased daily to all points, good for three days, including day of issue.
No Return Tickets issued for a single fare where such fare is twenty-five cents.
Through rates between Victoria and Com
A. DUNSMUIR, President. JOSEPH HUNTER, Gen'l Su
H. K. PRIOR,
oct1 Gen. Freight and Passeng Ag

QUICK TIME!!!
TO SAN FRANCISC
—AND—
ALL POINTS IN CALIFORNIA,
Via the Mt. Shasta Route of the
Southern Pacific Company
The Great Highway through Californi to all points East and South.
Grand Scenic Route of the Pacific Coa
PULLMAN BUFFET SLEEPERS.
Pullman Tourist Sleeping Cars
Attached to EXPRESS TRAINS, affording superior accommodations for SECOND-CLA Passengers.
For rates, tickets, sleeping car reservations, etc., call upon or address
THOS A. GRAHAM
Dist. Pass. Agent
No. 110 South 10th St., Tacoma, Wa
E. P. ROGERS,
Asst. Gen. Fgt. and Pass. Agt.

VICTORIA RICE MILLS
Store Street, Victoria, B. C.
Millers of China and Japan Ric
RICE MEAL,
Rice Flour, Chit Rice, Etc.
VICTORIA
ROLLER FLOUR MILL
Delta Brand Family Flour,
Superfine Flour Bran and Shorts
No. 64 & 66 Store St. Victoria.

Business Property For Sale.

The Corner Lot at intersection of Crescent and Cavan Street, Nanaimo, is offered for sale. On a portion of this lot is the two-story frame building now occupied by the undersigned as a General Store. This is one of the best, if not the best, business location in Nanaimo. No coal has been mined underneath, so the foundation is solid.
The business, with stock of Dry Goods, Groceries, Sale, etc., is also for sale. For particulars apply to
A. G. HORNE,
s11 On the premises.

NOTICE.

I HEREBY GIVE NOTICE that I intend to apply to the Board of Licensing Commissioners for the city of Victoria at its next regular meeting for a transfer of my license to sell intoxicating liquor at the Nickle Plate Saloon, Government street, to Thomas Garvin.
oc3-1d ARTHUR FOX.

CHAS HAYWARD
ESTABLISHED 1867
FUNERAL DIRECTOR & EMBALMER
52
GOVERNMENT ST. VICTORIA

WINTER
ERCOATS SUITS
BLANKETS UNDERWEAR

WINTER WINTER
B. WILLIAMS & CO., 97 Johnson St., Victoria
MACKINTOSHES. TOP SHIRTS.

WINTER
HATS CAPS
GLOVES CARDIGANS

ALASKAN AFFAIRS.

ails of Knapp Scandal—Census Agent Petroff's Trials—Treadwell Mines.

ORT TOWNSEND, Oct. 8.—The latest ces from Alaska received by mer to-day from Sitka say that rge Knapp, son of the governor of territory, whom public opinion ed to leave Sitka on account of his eatment of his wife, challenged Dr. e, of the United States navy, to a duel before taking his departure. siderable excitement was occasion- by the affair, and unless protected the father's influence young Knapp be tried by the territorial courts. whole affair grew out of Knapp's tal treatment of his young wife last mer.

he trials of the census takers in ska are such that the position is not ry desirable one. Some of Census nt Ivan Petroff's thrilling adven- es have already been told. Another his unpleasant experiences has come to light. During the mer after he had been left he revenue cutter Corwin at Nuni- for a two weeks' stay to take the sus of that locality, he was left alone ng savage natives. Everything he was stolen, even his matches and ctacles. For ten days he was left h no food except dried salmon, cov- d with maggots, and to get that had rade the shirt off his back. He tried ross a swift stream, but his boat was sized three times. Finally he in- ed some of the natives to take him oss in a canoe, but to do so he had ut the buttons off his coat and give m. When the Corwin returned roff was in a deplorable condition, rly blind, nearly starved and but f-clad.

eports from the Treadwell Gold ing Company are as follows: Num- of tons of ore mined, 220,980; cost ining per ton, 71 cents; number of s treated in the mill, 220,980; cost of ing per ton 42 cents. The number on concentrations treated in the rination works was 5777, and the t per ton of ore worked was 22 cents, s bringing the whole cost of mining extracting gold from a ton of ore to $1.35, figures which will be hard beat for this class of ore. The net fits last year amounted to $418,380.

great deal of smuggling of liquors Alaska from British Columbia is orted. The customs officers are un- e to check the evil. Two large ures were recently made from the mer Mexico while on her last trip. t after arriving at Sitka a large ntity of whiskey landed from one the Mexico's boats was captured by custom house watchman. Two s later Collector Hatch seized 200 lons more found concealed in a e. Neither duty nor revenue is paid liquors here, and great quantities smuggled in and sold.

he whalers and sealers in northern ters report a good catch. Two ves- have taken $100,000 worth of whale- e each.

aptain Maynard, U.S.N., appointed elieve Captain Tahren, command- the United States ship Pinto, has ived at his station.

bout 150 miners are at work on the ty Mile placers, Alaska. The pro- t of this year will be about $50,000. e miners make from $1000 to $1400 h. Provisions are high. Flour is rth $15 a hundred, bacon 40 cents a und, beans 25 cents, butter $1.50 a and coffee $1.50 for a three-pound

Mrs. Geo. Rendle.

rs. Geo. Rendle, of Galt, Ont., tes: "I can recommend Dr. Fowler's tract of Wild Strawberry, for it is a e cure for all summer complaints are never without it in the house." wler's Wild Strawberry. Price, 35c.

t is a matter of astonishment that so ny women suffer in silence the ubles peculiar to their sex when Dr. lliams' Pink Pills are an unfailing e. Suppressions, derangements, kness, etc., especially yield to their atment. Sold by all dealers or by il on receipt of price (50c. a box) by dressing Dr. Williams Med. Co., ockville, Ont.

(CUT THIS OUT)

he Fireside Weekly's" Grand Fall Prize Contest.

e Greatest Prize List Yet Published—Read the Poetical Puzzle as it appears below:

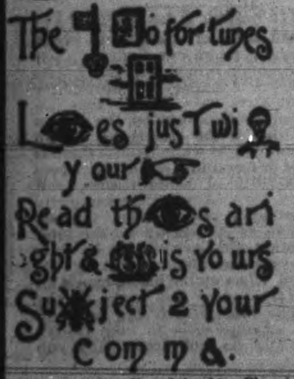

or the correct reading of the above Pictorial rse the following prizes are offered every ek, beginning Monday, September 21:

FIRST PRIZE	$150
SECOND PRIZE	75
THIRD PRIZE	50
NEXT FIFTEEN ($5 each)	75

he first correct answer received by mail at office of THE FIRESIDE WEEKLY each week l be awarded first prize, the next the sec- d prize, and so on. In addition to these a ly cash prize of FIFTY DOLLARS will be en to the first correct answer received each y throughout the entire contest. Every fifth rrect solution of those not obtaining cash izes will be awarded a prize of an elegant ver gipsy kettle with stand, valued at Six llars. These prizes will be awarded each d every week and every day from September o November 30, and each prize winner will notified at once, as well as the entire prize being published.

NSTRUCTIONS—Our Poetical Puzzle must correctly read to obtain a prize, and $1 for months' subscription must accompany each lution. Answers must be sent by mail. mple copies may be obtained from all news- alers or from the office at five cents each, ailed free to any address.

THE FIRESIDE WEEKLY,
eow-tf Adelaide St. West, Toronto, Ont.

LOWENBRAU.

Bavarian Beer, direct from München.

Dixi H. Ross & Co.

MEDICAL.

GREAT ENGLISH PRESCRIPTION

Before.
After.

A SUCCESSFUL MEDICINE OF 30 YEARS TESTI Has cured thousands of cases of Nervous Prostration, Weakness of Brain, Poor Memory, Dizziness and all diseases caused by ignorance in youth. Six boxes are guaranteed to cure when all other medicines fail. One box $1.00; six boxes, $5.00. Manufactured by EUREKA CHEMICAL Co. Detroit, Mich. Sold and sent anywhere by mail by LANGLEY & CO. Victoria B.C. au5-1y

PENNYROYAL WAFERS.

Prescription of a physician who has had a life long experience in treating female diseases. Is used monthly with perfect success by over 10,000 ladies. Pleasant, safe, effectual. Ladies ask your druggist for Pennyroyal Wafers and take no substitute, or inclose postage for sealed particulars. Sold by all druggists, $1 per box. Address THE EUREKA CHEMICAL CO., DETROIT, MICH. For sale by LANGLEY & CO. Victoria. nov1

THE CELEBRATED FRENCH CURE

Warranted to cure **"APHRODITINE"** or money refunded.

Is SOLD ON A POSITIVE GUARANTEE to cure any form of nervous disease, or disorder of the generative organs, whether arising from the excessive use of

Stimulants, Tobacco or Opium, or through Indiscretion, etc., such as Loss of Brain Power, Wakefulness, Bearing down Pains in the Back, Hysteria, Nervous Prostration, Leucorrhœa, Dizziness, Weak Memory, Loss of Power, which if neglected often lead to premature old age and insanity. Price $1.00 a box, 6 boxes for $5.00.

A WRITTEN GUARANTEE for every $5.00 order, to refund the money if a Permanent cure is not effected. Thousands of testimonials from old and young, of both sexes, permanently cured by APHRODITINE. Circular free. Address

THE APHRO MEDICINE CO.
WESTERN BRANCH.
Box 27. PORTLAND, OR.

SOLD BY COCHRANE & MUNN, Druggists, Corner of Yates and Douglas streets, Sole Wholesale Agents, Victoria. au29

A QUARTER OF A CENTURY AGO

There settled in Baker county, Oregon, near what is now Baker City, a man who has since become identified with the resources and development of that country. This man is no other than Mr. John Stewart, one of the wealthiest and most influential citizens in the county. In a recent letter he says: "I had been suffering from pains in my back and general kidney complaint for some time, and had used many remedies without any but temporary relief. The pains in my back had become so severe that I was prevented from attending to my work and could not move about without the use of a cane. Hearing through a friend, of the wonderful cures effected by Oregon Kidney Tea, I was induced to try a box, and from that very first dose I found instant relief, and before using half the contents of the box the pains in my back entirely disappeared. I have every faith in the virtues of the Oregon Kidney Tea, and can conscientiously recommend it to my friends. I would not be without it for anything."

Oregon Kidney Tea cures backache, incontinence of urine, brick dust sediment, burning or painful sensation while urinating, and all affections of the kidney or urinary organs of either sex.

DR. FOWLER'S EXT: OF WILD STRAWBERRY

CURES
CHOLERA
Cholera Morbus
COLIC and CRAMPS
DIARRHŒA
DYSENTERY

AND ALL SUMMER COMPLAINTS AND FLUXES OF THE BOWELS
IT IS SAFE AND RELIABLE FOR CHILDREN OR ADULTS.

JNO. T. PIERRE,

MERCHANT TAILOR AND DYER,

Has removed to his new block, Douglas Street, two doors south of City Hall. au4-tf

PUBLIC NOTICE.

WHEREAS His Honor the Lieutenant-Governor-in-Council of the Province of British Columbia, has granted me a *Petition of Right* against the Crown, to set aside two Crown Grants, viz.: two Lots, 526 and 91, given to Sir Donald A. Smith and Richard B. Angus, for 6,000 acres of land in the City of Vancouver;

And whereas the case is now pending trial in the Supreme Court of British Columbia, all parties are warned not to purchase any land contained in the above-named grants, as they were issued unlawfully, without any Statute, or Act of the legislature, or any consideration in money.

And further, that I am owner of Lot No. 1003, situated on English Bay, and within the above-named grant, *as shown by the District Registrar*; and all parties are warned not to purchase or negotiate for any of the above-named Lot No. 1003.

SAMUEL GREER.
Vancouver, Oct. 5, 1891. oc8-1m

THE GREER ESTATE.

NOTICE.

ALL PERSONS who have purchased lots in the above estate are respectfully requested to forward to box 185, Vancouver P.O., any sum or sums of money they may feel disposed, which amounts will be duly acknowledged and receipts therefor forwarded as credit on back payments, to meet the necessary expenses in three suits now pending, viz.: One criminal and two civil. I have not compromised any who may have purchased property in the estate referred to, with a tyrannical company, well knowing my many friends would stand by me. The darkest hour has arrived. My petition of right will be carried to the foot of the Throne and the six thousand acres, the Canadian Pacific Railway land grant, must fall to the ground. Justice will yet be had.

SAMUEL GREER.
October 5, 1891. oc8-1m

MONEY TO LOAN ON MORTGAGE

AT CURRENT RATES ON APPROVED SECURITY.

DEPOSITS RECEIVED FOR FIXED PERIODS AT 5½ PER CENT. INTEREST

—BY—

THE BRITISH COLUMBIA

DEPOSIT AND LOAN CO., LTD.

CAPITAL $500,000 (with power to increase). Divided into 10,000 Shares of $50.00 each.

DIRECTORS:

The Hon. Sir Joseph William Trutch, K.C.M.G., Chairman.
E. Crow Baker, Esq.
C. T. Dupont, Esq.
Thomas Earle, Esq., M.P.
Thos. B. Hall, Esq.
William Wilson, Esq.
Henry Young, Esq.

MANAGER, - - - - - J. KEITH WILSON, ESQ.

OFFICE: 70 DOUGLAS ST., VICTORIA, B.C.

MACHINERY FOR SALE.

THE CANADA Machinery and Supply Co.

BRANTFORD, ONT.
Engineers, Boiler-Makers and Machinists.
Dealers in New and Second-hand
MACHINERY AND MILL SUPPLIES.
se16 6m

J. L. FARWIG, WORKING UPHOLSTERER

187 Douglas street, below Iron Church.

Mattresses, Lounges, Easy Chairs, etc., repaired at moderate prices. oc6-1m

—98—

SAMPLES

—OF—

LADIES' RUBBER COATS.

Newest Shapes

Duchess, Princess, Ida
Etc., Etc.

From $2.50 to $6.75

CIRCULARS FROM 90c.

ARGYLE HOUSE,

Clarence Hotel Block,

83 DOUGLAS ST.

WM. O'REILLY & CO.

Store Open Until 8:30 Every Evening.

AUCTION SALES.

AUCTION.

PRELIMINARY NOTICE

TUESDAY, NOV. 3,
AT 11 A.M.,

The Royal Hotel.

I have been instructed by Mr. Croft to sell on the premises, Fort and Douglas, all the Handsome Bar Fixtures, Mirrors, Refrigerator, Safe, Billiard Table (Carom), 13 sets Bedroom Furniture, etc., etc.

Goods may be inspected at any time.

GEO. BYRNES,
oc7 Auctioneer.

LIVE STOCK BAZAAR

FASHION STABLES, FORT ST.

AUCTION SALE

POSTPONED TILL TUESDAY, OCT. 10
AT 11 A.M.,

For Horses, Cattle, Buggies, Harness
Etc., Etc.

For Further Information Apply to

CHAS. GREEN & CO.

46 YATES STREET.

NOTICE.

I WILL NOT BE RESPONSIBLE FOR ANY debts contracted by my wife or any other person on her behalf.

JOHN J. RUSSELL,
Strawberry Vale Far.
Victoria Dec 11, 1890. de13-2

OUR LATEST

Some of the best farm lands on Vancouver Island......per acre	$ 10
10 acres, Cadboro Bay....per acre	150
Acre property, Carey Road........	200
Acre property, Gordon Head Road	250
100 acres improved land in South Saanich................per acre	85
176 acres near Nanaimo. Good alder bottom, improved, price..	3000
Building lots, James Bay, prices from....................$700 to	1500
Two fine corner lots on Richmond Road and Pandora Street...two	1150
Fine building lots, two minutes' walk from tram, Cadboro Bay Road..........................each	450
Three acres, Belcher Avenue, excellent building site.....per acre	2000
One lot Chestnut Avenue, near Jubilee Hospital, price..........	420
Fine building lot, Rithet Street, James Bay, price..............	1000
Fine new house, 15 rooms, all hard-finished, price.............	3000
New cottage and lot, Front street, Victoria West, price..........	1350

T. C. RAYNER,

Conveyancer and Notary Public

Bank Building, Trounce Avenue.

TO THE LADIES OF VICTORIA:

The pleasure of your presence is requested at the opening of

FALL MILLINERY,

on Monday, the 28th September, commencing at 10 a.m.

MRS. W. BICKFORD,

SOMERSET HOUSE, - - 63 FORT STREET.

LOOK INTO THIS

If you require
A NICE BUILDING LOT,
A GOOD HOUSE, or
PROFITABLE INVESTMENT

2 Lots Menzies Street - -	$3000
1 Lot Rithet Street - -	1000
1 Lot Carr Street - - -	1000
2 Lots corner South Turner and Niagara Streets -	2600
1 Lot Belton Ave., Victoria W.	375
1 Lot Edmonton Road - -	475
1 Lot Dallas Road, 60x240	2200
4 Lots, ½ acre each, Tennyson Road, each - - -	300
4 Lots and fine house, corner Cook Street - - - -	6000
2 Lots Niagara St. corners, ea	800
2 Lots Niagara Street, each	750
2 Lots and 4 houses Bellot St.	8400
1 Lot, business corner Douglas Street - - - -	32,000

Several fine lots on Saanich Road near Douglas. Trams will pass the property. From $600 to $800 each.

Acreage and Farms for sale.

Interest and Rents Collected.
Conveyancing Carefully Attended to.

Agent Union Fire Assurance Co.,
Of London, England.

F. G. RICHARDS, Jr.,

51 Yates Street, Victoria, B.C.,

SNOWFLAKE

FLOUR

—:— FOR FAMILY USE, —:—

IS THE BEST.

Ask your Grocer for it. Have no Other.

Manufactured by

ISOM LANNING & CO.,
ALBANY, OREGON.

BELYEA & GREGORY,

BARRISTERS & SOLICITORS.

OFFICE:

White House Block, Victoria, B. C.
P. O. BOX 68.

REFER TO ME

"I have been deeply interested in the investigation of your method of treatment, particularly that portion prescribed in your "Treatise for Men Only." *I am convinced that your treatment for impotency and decay in males is the best known to the medical profession.* I shall recommend it in my practice, and you can refer to me at any time, should you deem it proper."

The writer of above is a practicing physician and unknown to us. We have scores of similar letters on file. It refers to our wonderful system of treatment by which the

HEALTH OF MEN

Easily, Quickly, Permanently Restored.

Weakness, Nervousness, Debility, and all the train of evils from early errors or later excesses, the results of overwork, sickness, worry, etc. Full strength, development, and tone given to every organ and portion of the body. Simple, natural methods. Immediate improvement seen. Failure impossible. 2,000 references. Book, explanations and proofs mailed (sealed) free. Address

ERIE MEDICAL CO.,
5 BUFFALO, N.Y.

IF YOU WISH TO ORDER

GAS OR ELECTRIC FIXTURES

—Call on—

McLennan & McFeely

70 YATES STREET,

FALCONER'S MALT VINEGAR

Heads the List—The Purest and Best.

PROFESSOR J. J. DONALD, M.A., Analytical Chemist and Assayer, Medical Faculty, Bishop's College, Montreal, writes as follows:

"DEAR SIR,—I have made a most careful examination of your Malt Vinegar, finding the same *pure and wholesome*, free from all injurious and deleterious substances and mineral acids, and of good quality."

Falconer's Victoria Vinegar Works is the only modern establishment of the kind in British Columbia. He guarantees his Vinegar for pickling and preserving purposes. oc5

FURNISHED ROOMS to let, from $6 monthly; or by the day or week. Next door to Fullerton's boot store, 103 Government street.

WANTS.

ADVERTISEMENTS of To Let, Wanted Etc., under these heads, four lines or under 50 cents for two insertions and 25 cents each additional insertion. Cash to accompany order.

WANTED—Ladies and gentlemen who are troubled with baldness, falling hair or dandruff, to know that they can have their hair restored by using Mrs. McGillivray's Infallible Hair Restorer. Medical and other city references. W. H. and Mrs. Griffin agents, Victoria. Room 4, Humphreys block, Yates street. oc8-2w

WANTED—A party who can give security to take a half interest in a good, paying business. Address immediately, A.E.B., this office. oc8-3t

WANTED—Two smart men to work for us. Good wages. Canadian Co-operative Supply Co., 60 Yates street. oc6-1w

WANTED—A general servant. Apply at once. 137 Blanchard avenue. oc5-1w

WANTED—A woman cook in small family. Good wages. Apply 106 Simcoe street. oc5

BOOKKEEPER—Wanted, a bookkeeper and accountant. None but a first-class man need apply. Cowan & Wilson. oc3-tf

WANTED—A good real estate man. Apply X.Y.Z., this office. oc3-tf

WANTED—A situation as first-class meat cutter. Address G.J.H., this office. oc1tf

WANTED—A housekeeper, just arrived from the East, wants a situation. Would take chamber work in hotel. Address J. McK. Times office. se25-tf

WANTED—Salesman, to manufacture and wholesale our cider, made without apples; no capital required; excellent wages; particulars 4 c. Investigate this New Process Cider Co., 1435 State street, Chicago, Ill. s9-1m

TO LET.

TO LET.—At "The Turner," 66 Douglas St., very desirable front rooms. Electric light, bath, fire, etc. oct10-1m

TO LET.—Well furnished rooms, with bath, at $8 per month. Pierre Block, Douglas street. oct10-10t

A NICE FURNISHED FRONT ROOM to rent, corner of Douglas and Churchway (No. 8). oc9-1w

TO LET—Nearly new 2-story house, containing eight rooms, conservatory, bathroom (hot and cold), and large garden. Close to sea and trams. Rent $26, including water. Apply A. Hodges, 224 Simcoe street, between Montreal and St. Lawrence streets. oc8-2w

TO LET—House, No. 238 Fort street; seven rooms; rent $25. Apply to Crane, McGregor & Boggs. oc5

HANDSOMELY FURNISHED ROOMS to let, with or without board. Apply to Mrs. Alice Wood, 111 Blanchard street, between Fisgard and Pioneer streets. oc5-6t

MRS. CAMERON has elegantly furnished rooms to let, over Cochrane & Munn's drug store, 98 Yates street. (Gentlemen preferred.) se28-1m

TO LET—A pleasant airy room, suitable for one or two gentlemen; about 15 minutes' walk from postoffice. Address P.O. Box 284. se21-tf

TO LET—Newly furnished room, with or without fire; bath—hot and cold water. Corner Oak Bay and Richmond avenues. s18tm

TO LET—House, 7 rooms, bath, etc., on Niagara street, close to Park. Rent $35 per month apply to Crane, McGregor & Boggs. au25

TO LET—7 room cottage, bath and pantry, Caledonia avenue, rent $22 per month, by Crane, McGregor & Boggs. au25

TO LET—New and nicely furnished rooms with or without fire, by day, week or month. Apply 53 Yates street. no28-tf

FOR SALE.

ATTENTION—Parties desirous of furnishing a house can purchase whole or part to suit of contents of 8-roomed house; almost new. Apply immediately. 214 Cook street. oc10-1t

FOR SALE—Half cash, balance monthly instalments, good Furniture, Carpets, Bedding, etc. of eight rooms. House of nine rooms and bath, in good location to let rooms, for rent. Enquire at Furniture Store, Pierre Block, Douglas street, near City Hall. oc10-10t

FOR SALE—An established business. To an energetic man, will pay $200 per month. Capital required, $1600; plant worth the money. Apply O'Neill & Cowie, real estate agents, 104 Yates street. oc8-1w

FARM FOR SALE, in Comox, about five miles from steamer landing, containing three hundred and fifty-two (352) acres; about 60 under cultivation, 135 free from timber, with water running nearly the whole length. Will be sold with or without crop, stock and implements. For further information apply to Thos. Finley, Comox, British Columbia. a15-3m-d&w

FOR IMMEDIATE SALE—Two lots commanding magnificent view, with capital ten-roomed house thereon, well built, double walls, best fittings. Leased for five years at $41 per month. On tram route; good water; rapidly improving locality. Apply to L. Buttress-Trimen, Architect, 27 Turner Block, Douglas street.

Also Lots 21 and 22 Chestnut street, and corner lot 67 Maple street, Fernwood, $350 each, or $1000 for all. se28

FOR SALE—24 acres cultivated land close to Mount Tolmie, at $300 per acre. P.O. Box 301

FOR SALE—Within half a mile of Cedar Hill [illegible] Crane, McGregor & Boggs. au26

FOR SALE—Lot 8 South Road, price $525. Crane, McGregor & Boggs. sep15-tf

FOR SALE—Lot on 4th street, Work Estate, $800. Terms easy. Crane, McGregor & Boggs. se1

FOR SALE—Two cleared lots close to Esquimalt road, Victoria West, $300 each. Crane, McGregor & Boggs. au26

FOR SALE—Two lots one block from tramway, beautiful location. Price $275 each. Crane, McGregor & Boggs. au26

10 ACRES—With running water; beautiful chance for fruit farm and poultry yard. Four miles from postoffice. Apply to Crane, McGregor & Boggs. au26

LOT on Pine street, Victoria West, $250. Crane, McGregor & Boggs. au26

FOR SALE—Cottage, 8 rooms, 2 lots, stable, fruit trees; price, $3,500. Apply to Crane, McGregor & Boggs. au25

FINANCIAL.

VICTORIA LOAN OFFICE,
Corner Government and Pandora streets.
Money advanced on all kinds of approved security. Business strictly confidential. my1

INSURANCE.

THE NORWICH UNION
FIRE INSURANCE SOCIETY.
Established 1797. Amount insured $380,000,000.
H. D. HELMCKEN, Agent
[illegible] street, Victoria, B. C. jan5-1y

TRAINED NURSE.

MISS A. R. CAMPBELL,
(Late of the Royal Jubilee Hospital)
Medical, Surgical and Confinement cases.
70 KANE STREET. se12-1m

MRS. WINDEBANK,
LADIES' NURSE (Certificated).
Confinements only. Could nurse a lady at advertiser's home. 45 Blanchard street. se15-1m

HOUSE MOVING.

IF YOU WANT YOUR HOUSE MOVED raised, or under pinned, address Robert Mason & Co., 143 Yates street, or P.O. Box 534 Victoria. au24-1m

VETERINARY.

S. F. TOLMIE,
VETERINARY SURGEON,
Graduate Ont. Vet. Col.; Member Ont. Vet. Med. Soc. (Late with Dr. John Wende, V. S. Buffalo, N. Y.) Office at Ewing's Livery, 109 Johnson Street. Telephone 182; residence telephone 417. VICTORIA, B. C.

PHYSICIANS.

DRS. HALL & LEITCH,
OFFICES—DRIARD BLOCK, 89 DOUGLAS ST.
Dr. F. W. HALL, M.D.C.M.
Dr. H. D. LEITCH, M.D.C.M., M.C.P.S.O., F.T.M.S.

Specialty—Diseases of Women and Diseases of Rectum. Lately attending Woman's Hospital and Post Graduate School and Hospital, New York. au5-6m

HOMŒOPATHY
DR. JOHN HALL
96 Yates street, over Cochrane and Munn's Drug Store.
CHRONIC AND CHILDREN'S DISEASES A SPECIALTY.
Office hours, from 1 to 4 p.m only excepting Sunday and holidays.

ARCHITECTS.

THOMAS HOOPER,
ARCHITECT.
Office over SPENCER'S ARCADE, Government street. jy5-tf

JNO. TEAGUE,
ARCHITECT,
Has removed to new offices corner of Broad st and Trounce fe29tf

CIVIL ENGINEERS, Etc.

C. W. BUSK,
Assoc. M. Inst. C.E., M. Soc. C.E.
MINING AND GENERAL SURVEYOR AND CIVIL ENGINEER.
Plans and estimates furnished, reports prepared, works undertaken, and contracts superintended for all kinds of Engineering or Surveying work in the south part of the West Kootenay District.
Address P.O. Box 546, Victoria, B.C., or Nelson Kootenay Lake B.C. ian29

SOCIETIES.

B. C. PIONEER SOCIETY.
The Hall of the above society in Musgrave Block, Broad street, is open daily from 10 a.m. to 4 p.m., for the convenience of Pioneers and their friends, who are cordially invited to visit the rooms.

ANCIENT ORDER FORESTERS
Court Vancouver No. 5755, A.O.F., meets 1st and 3rd Mondays in each month in Foresters' Hall, Government street. Visiting brothers are invited.
fe13 SIDNEY WILSON, Sec.

VANCOUVER & QUADRA LODGE,
No. 2, A. F. & A. M., B.C.R. Regular communication the third Wednesday in each month, at Masonic Temple, corner Douglas and Fisgard streets. Sojourning brethren cordially invited. jy8 H. A. BROWN, Secretary.

COLUMBIA ROYAL ARCH
Chapter, No. 120, G.R.S. Regular convocations held on the first Tuesday of every month, at Chapter Hall, Masonic Temple, Douglas street. Sojourning companions cordially invited. E. LANGLEY, Scribe E.

FAR WEST LODGE, No. 1, K. of P
Regular convention every Friday evening at Foresters' Hall, Government street. Sojourning Knights are cordially invited to attend.
oc19 E. PFERDNER, K. of R. & S.

ST. ANDREW'S & CALEDONIAN
Society meets in their hall, corner Langley and Yates streets, on the first Friday in every month. All Scotchmen are invited to join
J. M. MURDOCH, Secretary.

MISCELLANEOUS.

FREE PORTRAITS—For 30 days only I will enlarge you a portrait in this cheap work that agents do here for $4 to $5, and I charge you $2.75 for a nice frame to go on the picture. Fetch photos or send to Geo. W. Bigger, 43 Blanchard street. se12

QUEEN'S MARKET,
L. GOODACRE,
Government street, Victoria, B. C., wholesale and retail Butcher. Contractor by appointment to Her Majesty's Royal Navy.

A. & W. WILSON,
PLUMBERS AND GASFITTERS,
Bell Hangers and Tinsmiths. Dealers in best descriptions of Heating and Cooking Stoves, Ranges, etc. Shipping supplied at lowest rates. Broad street, Victoria, B. C. Telephone call 126

JOHN J. AUSTIN,
NOTARY PUBLIC
Real Estate and General Agent. Loans negotiated. Town and Country Property for sale. Office Government street Victoria. P.O. Box 30.

SCAVENGERS.

PETER HANSEN
CITY SCAVENGER.
Yards and cesspools cleaned by contract or monthly. Prompt attention given to all orders and prices reasonable.
Orders left at Dixi Ross & Co.'s and Robert Porter's, Island Market, Johnson and Douglas streets.
Residence, Discovery street, between Government and Douglas. ju18

JOHN DOHERTY
GENERAL SCAVENGER,
Yards and cesspools cleaned, contracts made for removing earth, etc. All orders left with Jas. Fell & Co., Fort street, grocers; Cochrane & Munn, corner Yates and Douglas streets, or George Doughty, corner Fort and Blanchard streets, will be promptly attended to. Coal and wood for sale. aug21-ly

THOS. STOREY
Funeral Director & Embalmer
a2 42 & 44 Gov't St., Victoria. 1y

SPECIAL NOTICE.

CHARLES PETERSON has by an indenture under seal, bearing date 2nd October, 1891, canceled and revoked all and every authority and power alleged to have been given by him to Abel Douglas.

And by the same deed Thomas George Rayner of Victoria is appointed and confirmed as the sole and only duly authorized attorney-in-fact of the said Charles Peterson.
Dated this 5th day of October, 1891.
THORNTON FELL,
oc5-1w Solicitor for T. G. Rayner.

NOTICE OF REMOVAL.

W. H. BAINBRIDGE, Secretary of the B.C. Pottery and Terra Cotta Works, the B.C. Agricultural Association, and the Victoria Jockey Club, has removed his offices to the JEWELL BLOCK, DOUGLAS STREET. se19-tf

JOHN MESTON

CARRIAGE MAKER
BLACKSMITH, ETC.
Broad street, between Johnson and Pandora streets,
VICTORIA B. C.

SCHULTZE GUNPOWDER.

I make a specialty of cartridges filled with
Schultze Smokeless Powder.
Before going on your next trip send for sample box, which I will deliver to any address in Victoria on receipt of $1.00.
SEND FOR MY 32-PAGE ILLUSTRATED CATALOGUE.
CHARLES E. TISDALL,
GUNMAKER. VANCOUVER.
au5-d&w

TO-DAY

PARTRIDGE

Displays the
Fall Stock of

MILLINERY

It's the LATEST we have

MANTLES

No better Stock under the sun

Our Goods Talk.

Our Prices Please.

Economy made Possible.

HOSIERY

Reliable Makes
Best Quality.

The Lansdowne house

YATES STREET,

VICTORIA, B.C.

THE DAILY TIMES
Published every afternoon except Sunday, by the
Victoria Times Printing and Publishing Company, Limited,
At No. 37 Yates street, near Government, Victoria, B. C.
SUBSCRIPTION:
Delivered by carrier in any part of the city, per week .... 25 cts.
By mail to any part of the world, per year $10.00
THE WEEKLY TIMES
Is published every Friday morning, and mailed to any part of Canada, the United States, or Great Britain for $2.00 per annum, paid in advance.
DAILY ADVERTISING RATES:
CONDENSED ADVERTISEMENTS, such as To Let, Wanted, etc., etc., four lines or under, 25 cents for each insertion and pro rata for more space or longer time.
A "line" is a nonpareil line, similar to this type, twelve of which occupy one inch of space.
NOTICES of Births, $1.00; Marriages, $1.50; Deaths, $1.50; Deaths with funeral announcements, $2.00.
SPECIAL NOTICES, set in brevier (the type used for general reading) and placed in reading columns, 25 cents a line for first insertion, and 12½ cents each subsequent insertion. Set in nonpareil type (this size) and placed under the heading of "Special Notices," 12½ cents for first insertion, and 8 cents for each subsequent insertion.
Theatrical notices, legal advertisements, political announcements, and all advertisements of a special class, and not included in the above, 10 cents a line first insertion, and 5 cents for each subsequent insertion.
Advertisements unaccompanied by specific instructions inserted until ordered out.
Address
THE TIMES P. & P. COMPANY,
WM. TEMPLEMAN Manager

The Daily Times.

THE MANCHESTER ELECTION.

Sir James Fergusson, the new Postmaster-General, has been re-elected in the north-east division of Manchester, receiving 4058 votes to 3908 cast for his opponent, Mr. C. P. Scott, editor of the Manchester Guardian. In 1886 the same candidates contested the division, Sir James' vote being 3680 and Mr. Scott's 3353. Thursday's vote, therefore shows a reduction of the majority from 327 to 150. The Liberals, however, are disappointed over the result, as they had hopes of defeating Sir James and striking a hard blow at the Government. Per contra, the Tories were somewhat afraid of defeat, and are now correspondingly jubilant. They point to the increased vote for their candidate in a division which contains many workingmen, from which they argue that the labor vote is not leaving them to any great extent. They further argue that this increase indicates a triumph at the general elections, as a similar gain all over the country would mean the election of a majority of their candidates. The absurdity of this will be seen if the same process of reasoning is applied to the Liberal side of the case, for Mr. Scott's vote increased to a greater extent than did that of Sir James Ferguson. However, it appears reasonable that the Tories should get more comfort out of the election than the Liberals, in view of the respective party forecasts.

CENSUS MATTERS.

The Mainland papers look with jealous eye on the figures given by Victoria's new census, and would like to discredit them if they could. This is very foolish as well as very spiteful. Our contemporaries should rather welcome every attempt to arrive at a true conclusion as to the population of the Province, even if it does show this city in a better light. They should not forget that Victoria's progress means the progress of the whole Province, just as that of one of the Mainland cities would. If either of the latter conceives that its population has been belittled by the Dominion census, it has at hand the same means of correcting the mistake as Victoria had, and we should certainly welcome any evidence that either or both of these has experienced a greater growth than they are credited with. There is a practical as well as a sentimental aspect to the matter, of which the Province should not lose sight. As all know, the Province draws from the Dominion Treasury a subsidy of 80 cents per head of the population, and if a few thousand people have been omitted by the Dominion census British Columbia is cheated out of a proportionate amount of revenue. A difference of 9000 in Victoria's population means a difference of $7200 in subsidy to the whole Province. If other places were treated in like fashion the size of our per capita allowance must be very substantially affected. Recently we had occasion to comment on the fact that the census figures showed a decrease in the rural population of the New Westminster electoral district, whereas there is good reason to believe that there has actually been a considerable increase. It may be that in connection with this district the Province will be inadvertently defrauded of some of its revenue. It has been stated in explanation that the figures were partly estimated, in which case it must appear that a large exodus from some part of the district was allowed for.

EDITORIAL NOTES.

It is evident that the Government will have a bad time with Chapleau. That distinguished statesman, instead of feeling abashed over the past session's disclosures in connection with his department, seems to be carrying his head higher than ever, and nothing less than promotion to the Department of Railways and Canals will suit him. He has also been lecturing the Protestant clergymen who have had the temerity to condemn the scandalous doings at Ottawa. The Premier, as said in our Ottawa dispatch, can neither grant nor deny the Secretary's request for a fulfilment of Sir John Macdonald's promise without getting into trouble, and the public await his decision with much interest.

Sir Michael Hicks-Beach has been chosen as Government leader in the House of Commons, in succession to Mr. W. H. Smith. In the speculation regarding the position Sir Michael's name was not often mentioned, Mr. Goschen and Mr. Balfour being most frequently thought of. Mr. Goschen, it appears, is not popular among the Tories, and probably Mr. Balfour was regarded as too young. Sir Michael is possessed of much amiability and tact, which qualities, we may suppose, were deemed of more importance than ability at the present juncture. During the late session, Sir Michael on more than one occasion, showed himself much in advance of his party on the question of land reform in Ireland, as Sir John Gorst has shown himself on the land question generally. It would appear as if Lord Salisbury's Toryism were losing a little of its stiffness.

Rev. Principal Grant is an admirer of Sir Charles Tupper, but he seems to be unable to uphold Mr. Haggart. In a recent lecture at Kingston he said: Of the cases investigated in whole or in part by the Public Accounts Committee, one stands out in bad prominence. The committee had before it the name of a woman who, as a clerk in the civil service, drew pay for months while absent from her post on the plea of ill-health; and with her name the name of a cabinet minister was freely and unpleasantly mentioned. The enquiry was rigidly limited, and even questions whether the minister had visited her at her residence were not allowed to be put by his party friends. If the woman and the minister were innocent, anything more cruel and unjust to both cannot be conceived. His denial in the House amounts to nothing. Where a woman is concerned it does not amount even to the permissible "not guilty," which every criminal pleads. His own inaction and the action of his friends force us in the meantime to believe him "guilty," and if guilty, what a glimpse is given into the depths of sin where we would expect scrupulous purity. Such a man should no longer insult the moral sense of the community by remaining an adviser to the Queen. If he does not retire it will be ill for the Cabinet, for though the women of Canada have not votes they influence votes, and this is a sin they will neither forget nor forgive.

MUNICIPAL ASSESSMENT.

TO THE EDITOR:—In commenting upon my remarks regarding the city assessment roll, the Colonist considers the council have the power to omit from the roll the property annexed to the city by the extension of the limits.

I think it will be admitted that the powers of a council to tax or exempt are statutory, and cannot otherwise be exercised. I ask the Colonist to point out the statute which confers the power to exempt this land from municipal taxation. If it exists it is very important that it should be known, and its operation fully understood. If the council can legally instruct the assessor to omit this property it is a serious matter when one considers the consequences. Such a course may preclude the owner from voting for a mayor or an alderman next January, and prevents him from voting upon by-laws for contracting debt, etc., until after the voters' list is prepared in December, 1892. His property may therefore be mortgaged (for every by-law for contracting a debt is practically a mortgage), and he has not a voice in the matter, whilst others owning property in that portion of the city which is assessed have the right to vote to encumber his property. It means in brief, that the City Council, acting under no authority but its own volition, can preclude the exercise of rights conferred upon citizens by Act of Parliament.

Than there is the question of exempting improvements from taxation. I believe the Provincial Assessor values the property annexed at about two million dollars; the City Assessors valuation would be much more judging by other property he has assessed. I observe the Board of Trade places the valuation at seven million dollars. If this land which I contend the municipal act makes it obligatory upon the assessor to include in the roll was assessed, not only would the rate upon all property in the city be materially changed, but it would enable the council to exercise the power conferred upon them to exempt or greatly reduce the rate upon "improvements." I observe the humorous reference to what is termed my "legal opinion." I am not a member of the long robe and never pretend to give "legal opinions," but as one who takes an interest in public affairs, I believe I have in common with others the right to express myself. I have no object but to save the city from what I conceive to be an error, which may involve the tax payers in costly legal proceedings. I have given my reason for thinking the Government were precluded from collecting a provincial tax on this land, and quoted a section of the statute to support my view.

It may not be remembered that the progenitors of the political party at present in power, introduced dual taxation some years ago. They imposed a tax on real estate in municipalities. I, in conjunction with others, opposed that policy, and upon the defeat of that party the Legislature at the instance of the Government of which I was a member, abolished the dual tax on real estate, in face of a then empty treasury. This was the origin of the section I quoted, although the verbiage rendered unnecessary by the present state of affairs, is omitted. There is a marked distinction in the original and existing section made between the different processes viz., assessing, levying and collecting the tax, the powers of the Government are estopped during either process by the property coming within the limits of a municipality. If you refer to 42 Vic., ch. 36, sec. 40, you will see the original section abolishing taxation for provincial purposes upon real estate in a municipality, and if you will read 51 Vic., ch 111, sec. 35, vol. 1 Consolidated Acts, you will find the section I quoted. The framers of the law understood the operation of the Assessment and Municipal acts, they knew that property might be assessed for Provincial purposes, the tax become due and subsequently be brought under the municipal system of taxation, by the creation of a municipality or the extension of the limits of an existing municipality. The intention was to abolish a system then legally recognized and existing of dual taxation, and it was abolished. Under the provisions of the two statutes property subject to provincial taxation became exempt therefrom, but liable to contribute to the municipal revenue, upon being included within municipal limits.

I quite agree that the corporation have not the power to take off the Provincial tax, nor is it necessary that it should possess that power. I deny, as the Colonist asserts, that I suggested that the city should contest the power of the Government to collect the tax. I said the money could be refunded to the property owners in a legal manner. I hold that the council have not the power to exempt this land from municipal taxation by leaving it off the roll; that the Assessment Act, and the letters patent issued by the Government on 8th January, 1891, put a barrier before the Government from that date from collecting the tax which had been assessed in 1890, and became due on 2nd January, 1891.

I will have the temerity to advance the further opinion: that the vote cast by the owners of property in the annexed limits, on that sole qualification, during this year on by-laws for contracting debts etc., should not have been received or counted, and that until this property is assessed and the tax paid, they will continue to occupy the anomalous position of owners of property within a city without a voice in the management, unless the legislature come to their relief and confer special rights upon them. Upon that subject much might be said, but I have already trespassed too much upon your space.

ROBERT BEAVEN.

Oct. 10th, 1891.

PERSONAL.

Movements of Well Known People in Various Directions.

E. H. Fisher, of Seattle, came over this morning.

Harry Forrester, of Nanaimo, came down yesterday.

E. Crow Baker returned from England last evening.

Jno. Pawson and wife, of Nanaimo, are at the Oriental.

W. Marvin returned from San Francisco on the Umatilla.

P. J. Davies and bride arrived home from California last night.

H. M. Stramberg, of New Westminster, came down last evening.

Senator McInnes has returned from his legislative duties at Ottawa.

Dr. Montague, M.P. for Haldimand, has taken up his abode in Vancouver.

J. S. Bowker and bride returned from San Francisco on the Umatilla.

Col. Engledue and Major Clark returned on the Umatilla from California.

Chas. Minckler and Mrs. Minckler will go south by the Walla Walla to-morrow.

E. D. Tuohy and wife leave by the Walla Walla to-morrow morning for California.

Geo. Riley, secretary of the S. & O. Railway Company, came down from [illegible]

D. W. Gordon, M.P., who has been attending the Saanich exhibition, returned to Nanaimo this afternoon.

George D. Graham, Pacific Coast representative of Chas. Eneu Johnson & Co., printing ink manufacturers, was in the city yesterday.

W. M. Ramsay, manager of the Standard Life Assurance Company, and J. A. Gillespie, are on their way to the Pacific Coast, and will arrive next week.

Poisoned by Scrofula

Is the sad story of many lives made miserable through no fault of their own. Scrofula is more especially than any other a hereditary disease, and for this simple reason: Arising from impure and insufficient blood, the disease locates itself in the lymphatics, which are composed of white tissues; there is a period of foetal life when the whole body consists of white tissues, and therefore the unborn child is especially susceptible to this dreadful disease. But there is a remedy for scrofula, whether hereditary or acquired. It is Hood's Sarsaparilla, which by its powerful effect on the blood, expels all trace of the disease and gives to the vital fluid the quality and color of health. If you decide to take Hood's Sarsaparilla do not accept any substitute.

To Sporting Men.

Horse timers from $9 to $300, at Jackson & Mylius', 76 Government street, Colonist building.

Highest of all in Leavening Power.—U. S. Gov't Report, Aug. 17, 1889.

Royal Baking Powder
ABSOLUTELY PURE

THE CITY AND DISTRICT

Press-boy Wanted.

A good press-boy is wanted. Apply to Munro Miller. tf

Look at This.

Pianos tuned and regulated, $2: W. C. Windebank, 45 Blanchard street. Satisfaction guaranteed. *

The Gravel Pits Sale.

At 11 o'clock Monday, the Spring Ridge city property will be offered for sale by auction at the city hall.

$25 Reward

for the conviction of the clever young men who tried to destroy the elephant sign on Oak Bay avenue. T. W. Fletcher, 37 Fort street.

A Big Propeller.

A new propeller for the steamer Victorian was cast at Seattle yesterday. It is the largest one ever made in Washington, weighing five tons. Its dimensions are 11½ feet in diameter with 11 foot pitch.

For the South

The following passengers have already been booked for the steamer Walla Walla, which sails for San Francisco to-morrow: W. Chandler, H. W. Maynard, W. H. Finalyson, E. D. Twohy and wife, C. Minckler and wife, and J. Gray.

Sealers in Conference.

The Sealers' Association met again this morning in the office of Hall & Goepel to discuss the question that at present interests them. They will have another interview with the commissioners before the latter depart for the purpose of obtaining mutual information.

Trades and Labor Council.

The regular fortnightly meeting of the B. C. Trades and Labor Council was held last evening, when the organization of clerks and salesmen was endorsed. The council denied the statements published that they had upheld the Vancouver sugar refinery monoply.

Want Winter Clothes.

The police are complaining that their summer clothes are not heavy enough for this weather, especially at night. Their winter suits have been ready for over two weeks and they are rather anxious to get them on. The nights are getting chilly and the men need heavy clothing.

Entertained the Commissioners.

Rear Admiral Hotham last evening entertained the Behring sea commissioners, Sir George Baden Powell and Dr. Dawson, to dinner on board the flagship H.M.S Warspite. The band discoursed a musical programme for the occasion, at which several local gentlemen, besides the official staff were present.

The Spring Ridge Branch.

The contract for the Spring Ridge branch of the street car line was signed this morning. Mr. T. E. Sinclair is the contractor, and will commence the work on Monday morning. The line will run from Pandora, on Douglas street, to the corner of Fernwood road. The curves are on the way from the east, and will be here some time before they are required.

Mainland Passenger Arrangements.

Steamer Yosemite will proceed to the outer wharf this evening on her arrival from the mainland, and will take on board 77 tons of freight for Vancouver. She will then return to her place in the inner harbor and will not leave for the mainland till seven o'clock to-morrow morning. This arrangement is made to enable the Tacoma excursionists to connect to-morrow morning for the mainland instead of having to wait over till Tuesday morning.

Bound for Tacoma.

About 500 persons, among them several of the aldermen, officers of the warships and other prominent persons, left by the steamer Olympian this morning to attend the Tacoma exhibition. A large number of Mainlanders came down last evening and joined the Victorian excursionists. The weather was not the brightest, but the party left with hopes that they would find clearer skies across the border. They will return early to morrow morning.

Was it Incendiarism.

What appears to have been an evident attempt at incendiarism was unearthed in a closet in Spencer's Arcade this morning. Recollections of yesterday's fire were still fresh as the men hunted through the debris. One of them saw smoke issuing from the sides of the closed door. Fortunately the discovery was made in time to prevent another fire. The cause of the fire was found to be from a bottle of coal oil which had been spilled and set alight. Enquiry has been set going with a view to bringing the guilty party to account.

The Injured Schooner.

The American schooner Fanny Dutard cleared to-day for Port Blakely, whither she returns for another cargo of lumber. Her captain has filed with the solicitor of the Upton line securities for the salvage claim made to the amount of $8000, and now there only remains for the case to be settled in the vice-admiralty courts. The Charles E. Falk also cleared to-day with the lumber cargo of the Dutard, which had been transferred on board the former vessel. The repairs to the Fanny Dutard were done on the Star ways, and were both creditably and expeditiously executed.

The Quarter's Exports.

The following exports have been entered at the United States Consulate here during the quarter ending September 30th:—

Animals	$ 1,750.00
Blankets	79.25
Coal (Nanaimo)	717,351.58
Coffee	122.70
Fertilizer	84.00
Fish	33.80
Hides, furs, etc	117,065.76
Junk	75.00
Liquors	2,020.75
Merchandise	134.50
Miscellaneous	193.84
Returned goods	6,567.00
Rice	2,585.24
Stone	23.50
Silver ore	3,983.00
Treasure	117,313.01
Tobacco	223.06
Returned goods (Nanaimo)	250.00
Total	$970,075.53

The number of American vessels entering during the same period was 268; cleared, 266; representing an inward tonnage of 271,825 tons, and an outward tonnage of 270.774.

Arrived O. K.

A fine stock of Razor Strops; a complete line of shaving materials, etc. Pocket Cutlery, Scissors, Table Cutlery direct from Sheffield, at Fox's, 78 Government street. Call and examine. *

Great Reduction.

John McCallum, merchant tailor, is offering for the next 30 days, tweed suits $25 to $30, fine worsteds, $40 to $45, pants, $7 to $12. Call and examine my stock at 48 Broad street. *

Always in the Lead.

Mr. William Wolfe, successor to Close & Johnson, of the Monarch Saloon, is providing a novel and excellent attraction for his patrons this evening in the form of an Edison phonagraph. Mr. Wolfe proposes introducing the "nickel in the slot" phonograph in his establishment and has ordered one of the latest instruments from New York. The best of liquors are kept at the Monarch. *

New Salmon Curing Process.

Experiments have been going on quietly in Victoria on a new and improved process of curing and canning salmon which promises to change the old order of things considerably. The new method makes the fish far more palatable, does away with the taste of the can, so often observable, and is a better preserver. Already American and English capitalists have been making enquiries regarding the experiment, and it is likely that the invention will either be purchased or an institution started for the purpose of canning salmon under the new method.

Day of Atonement.

The Hebrews of this city will observe their day of atonement Sunday evening resp. Monday 12th Oct. all day. Services will be conducted by Rabbi S. Philo, assisted by Mr. Bornstein. Services Sunday evening, commencing at 6:30, lecture at 7:30, subject "Know before whom you pray" text out of the Talmud. Monday morning service at 7 o'clock Memorial service at 10 o'clock; lecture at 11, subject "What is the sinner's punishment?" Text psalm 74. Neelah prayer at 5 o'clock p.m., sermon before Neelah at 4:30, subject "A Rabbi's token to his congregation, or the medium for prosperity." Dr. Philo has secured Mr. and Mrs. Payser for the choir, which consists now of the following personalities: Miss L. Philo, soprano; Mrs. Payser, alto; Miss B. Frank, mezzo soprano; Mr. T. Philo, tenor; Mr. Payser, basso and Mr. Aaronson, baritone. Miss Smid is organist.

Abel Beswick's Death.

Abel Beswick, one of the pioneers who came to Victoria from England on the ship Robt. Lowe in 1863, was found dead in his bed this morning. Last night he felt unwell and sent for Mr. Porter of the Gorge road, who had been an intimate friend of his. When Mr. Porter arrived he found the deceased suffering from a pain in his stomach. A doctor was sent for and after Mr. Beswick was made comfortable they left him intending to return in the morning and take him to the hospital. Mr. Porter went back to the deceased's cabin on Pandora street at 6-30 this morning when he found that Beswick had died during the night. The deceased was 52 years of age and was a native of Holden Fold, Lancashire, England, where he leaves two brothers and three sisters. He was a member of the I.O.O.F., under whose auspices the funeral will be held at 2:30 to-morrow afternoon. Ever since his arrival in Victoria deceased had carried on a teaming business, being a very hard working man, by which means he rolled up quite a fortune.

In the Police Court.

The usual batch of drunks opened the proceedings at the city police court this morning, after which His Honor delivered a short but decisive lecture to two small boys who had broken windows in Mr. Hamley's house with catapults. Geo. Mescher, the contractor for the Five sisters block who was charged with obstructing the street with building material was fined $5, and a man named Murray was sent down for one month for having stolen a scarf pin from a Jap. These cases were not of much interest to the spectators who had gathered to hear the charge against a hackman named Mulcahey, (not employed by the Victoria Transfer Company as has been stated), for using threatening language to another hackman. Mr. Walls who appeared for the defence, as usual, made the case interesting but did not flatter those who were present in the court when he stated that the magistrate and himself were the only ones who understood the the case. He also addressed the same statement to Supt. Sheppard. Mulcahey was however bound over to keep the peace; himself in $100 and two securities of $50 each.

Church Notices.

Unitarian services, Temperance hall, Pandora street at 7 p.m. Subject: "Politics of Religion" by an Englishman.

The church of our Lord, (Reformed Episcopal). Morning service at 11; preacher Rev. C. E. Dobbs. Evening service at 7. Preacher, the bishop. Bible class for young men at 10 a.m. Young people's service at 3 p.m. Bible reading every Friday at 4 p.m. in the schoolroom.

CHURCH OF ENGLAND NOTES.

The following are the preachers in the city churches to-morrow:

Christ Church Cathedral—Morning, the Ven. Archdeacon Scriven; evening, the Rev. A. Beanlands.

St. James—Morning, Rev. A. Beanlands; evening, the Ven. Archdeacon Scriven.

St. John's—Morning and evening, the Rev. Percival Jenns.

St. Barnabas—Morning and evening, the Rev. Geo. W. Taylor.

St. Saviour's—Morning and evening, the Rev. W. D. Barber.

CITY DISTRICT SERVICES.

St. Luke's, Cedar Hill—Morning and evening, the Rev. M. C. Browne.

St. Paul's, Esquimalt—Morning and evening, the Rev. S. C. Scholefield.

St. Michael's, Lake—Afternoon, the Rev. M. C. Browne

Tolmie—Morning, at 11, Mr. W. H. P. Arden.

Cadboro Bay—Evening, at 7.30, Mr. W. H. P. Arden.

Indian Reserve—Afternoon, at 3:30 the Ven. Archdeacon Scriven.

Provincial Jail—Morning, at 9:30, Mr. W. H. P. Arden.

MATTERS OF BUSINESS

Discussed at the Quarterly Meeting of the Board of Trade Yesterday.

There was but a very slim attendance at the quarterly meeting of the Board of Trade yesterday, although there were several questions of importance to be considered. President T. B. Hall occupied the chair. The first business to come before the meeting was the letter from the secretary of the Commercial club of Tacoma, which has already been published. The secretary was instructed to acknowledge and accept with thanks the invitation tendered.

The following communication was received from Mr. Thomas R. Smith, H. B. Co. Commissioner:

VICTORIA, Oct. 7, 1891.

F. Elworthy, Esq., Secretary Board of Trade, Victoria, B. C.

SIR:—On June the 7th, a circular letter was received at the office of the C.P.N. Company, as follows:

"I give below for your information and guidance, extract from an act to amend Chapter 77 of the Revised Statutes of the Dominion of Canada, respecting the safety of ships.

"Chapter 77 of the Revised Statutes, 'An Act respecting the safety of ships, and the prevention of accidents on board thereof,' is herewith amended by adding the following section thereto:

"Every person who knowingly sends, or attempts to send by, or carries, or attempts to carry, in any ship registered in Canada and carrying passengers, or in any ship registered elsewhere than in Canada, but carrying passengers between any places in Canada, or from any place in Canada to any place out of Canada, the following dangerous goods, that is to say—gunpowder, except as hereinafter provided, dynamite, nitro-glycerine, or any dangerous compound of which any of these goods is any ingredient, is guilty of misdemeanor, and shall be liable to a fine, not exceeding $200, or to imprisonment for a term not exceeding three months, or to both; and such goods shall be forfeited to the Crown, and dealt with accordingly."

In compliance therewith, that company issued an order, that powder should be received for shipment on any of their steamers carrying passengers. We desire to call your attention to the fact that there are no regular freight steamers plying between Victoria and Interior or Northern points, and inasmuch as passenger steamers are not allowed to carry gunpowder and such explosives, we are unable to ship to our customers at such points as Langley, Fort Simpson and Skeena River. We would, therefore, request that this matter be taken up by the Board of Trade, with a view to having an order issued allowing passenger boats to carry powder under certain restrictions. This is especially important to Victoria wholesale merchants, as, if delays constantly occur in shipping explosives from Victoria to Mainland and Northern points, our customers will be compelled to purchase on the Mainland instead of here. Asking that you will give this matter your early attention,

I have the honor to be, etc.,
For the Hudson's Bay Co.,
(Signed) THOMAS R. SMITH,
Assistant Commissioner,
per R. H. HALL.

Mr. Robert Ward was of the opinion that if a proper representation were made by the Board to the department of Marine and Fisheries to the effect that shipments of explosives by passenger steamers here amount to comparatively a very small item in the freight, and that it would be desirable to relax that restriction the Department would no doubt see it in a proper light. He, Mr. Ward, believed the intention was only to prohibit the carrying, on a large scale, of explosives on passenger steamers between here and the Mainland, whereas the shipments that are made are very small and consist only of a few kegs of sporting powder.

Some discussion ensued as to whether the act included such shipments, and the matter was placed in the hands of the City Council.

The president referred to the inroads which death had made upon the Board since its last meeting in removing Mr. A. A. Green and Mr. Edgar Marvin.

Mr. Ward remarked that Mr. Hall had really anticipated his intentions, because he, Mr. Ward, had already drawn up a resolution in the sense of the president's remarks. From his own experience Mr. Ward knew the late Mr. Green to be a most attentive member of the council. He certainly took the keenest interest in everything which the board undertook, and he was the means of introducing, at various times, some very important business into the board's discussions, as well as assisting materially in increasing the membership and extending the influence of the board. With regard to Mr. Marvin, the speaker knew him as having been one of the original members of the old British Columbia Chamber of Commerce, started in the sixties; he afterwards came over to this board at the time of its incorporation. Although delicate health prevented his taking an active part in the affairs of the board of late years, he has always been with it in anything adopted by the majority of the board. Mr. Ward moved, "That the board desires to place on record its deep sense of the loss it has sustained by the death of two of its members—Mr. Edgar Marvin, sr., and Mr. Alexander A. Green. The former was one of the first elected members of the British Columbia Chamber of Commerce, and a member of this board since incorporation; Mr. Green having been an original member of the board, and for many years an active and valuable member of its council."

Mr. E. B. Marvin seconded the motion, which was carried unanimously.

Mr. Ward moved, seconded by Mr. Flummerfelt, that the constitution and by-laws, as amended, be taken as read and adopted. Carried.

Mr. C. E. Renouf's motion with reference to an official building of the Board of Trade was passed, and all present subscribed for shares in the undertaking.

The following new members were elected:—A. P. Luxton, R. B. McMicking, E. E. Wootton, J. L. Penney, Thos. Tugwell, F. G. Worlock and H. D. Helmcken.

Mr. A. C. Flummerfelt drew attention to the want in this city of a chemical engine for extinguishing small fires. There was an illustration yesterday of the loss sustained by water where a chemical engine would have been very effectual. He moved to the effect that the secretary communicate with the City Council that the board respectfully request steps to be taken to procure a chemical engine for use at small fires.

Mr. Renouf explained that the fire wardens are now considering that matter, but had not yet reported.

Mr. Ward, in this connection, spoke of the want of a salvage corps, an institution which is instrumental in saving a great deal of property at fires in other cities.

The board rose shortly before five o'clock.

FRESH EASTERN OYSTERS.

The celebrated Eagle Brand of Oysters now in and constantly in stock.
Dixi H. Ross & Co.

W. J. JEFFREE
Having removed to the new store,
Jewell Block,
Corner Douglas and Yates Sts.,
Is now ready to display goods to the inspection of the public. The largest assortment of Men's, Youths' and Boys' Clothing in the city.

GO TO HEADQUARTERS
For the choicest lines of
FURNITURE.
Antique Oak Bedroom Furniture, Dining Tables, Sideboards, etc., Office Desks and Secretaries.
PRICES LOWER THAN THE LOWEST. IMMENSE STOCK TO SELECT FROM.
THE SEHL-HASTIE-ERSKINE CO.
66 TO 68 GOVERNMENT STREET.

BRIEF LOCALS.

One Day's Doings in City and Province Briefly Related.

The Vancouver registry office has been opened.

Ask your grocer for Okell & Morris' jams.

Okell & Morris' jams, put up in Victoria, warranted pure.

Inspector Baird's resignation has been accepted, and he left the U.S. Government's service yesterday.

Messrs. R. P. Rithet & Co., Ltd., received a carload of Halifax sugar via the N.P.R. last night.

We are making special low prices for exhibition week only, commencing today, Saturday. Macaulay & Higginbottom, 74 Yates street.

The steamer Umatilla arrived from San Francisco last night with 81 passengers and 128 tons of freight for this port.

People say the Dominion Hotel is the place for a 25 cent meal. Twenty-one meal tickets for $4.50.

A large stock of *Crossleys*, Wilton, Brussels and tapestry carpets for fall trade at Weiler Bros.

The W.C.T.U. met as usual, Thursday, Oct. 8, when it was found that the amount of $262 was realized from the temperance excursion to Seattle.

Several carloads of new styles antique oak bedroom suites, sideboards, extension tables, hall racks, etc., just received by Weiler Bros.

Prof. W. E. Bergman, the well known electrician, late of New York, has arrived in this city and is at rooms 17, 18 and 19, Humphrey's Block, Yates street. Those who have visited him state that his treatment is very successful.

Naga Gow, the Japanese proprietor of a cigar store at Vancouver, was stabbed five times by another Jap, Yeo Eshikawa, with whose wife, it is alleged, Gow was too intimate. The stabbing took place at Hotel Europe, where Gow boards.

There is only one place in the city to get a good oyster cocktail, and that is the Delmonico—Escalet samples himself. *1w

Police Officer Kenny, who was subjected to an investigation by the police committee for threatening to walk around Gilbert W. Clayton-East's collar, will not go back on duty until after the month for which he was bound over to keep the peace is up which, is on the 15th inst.

Jams and jellies pure—Okell & Morris.

Simpson's bon ton tailoring parlors, 86 Government street. Dress suits a specialty.

NOTICE.

NOTICE IS HEREBY GIVEN THAT WE intend to apply at the next sitting of the Board of Licensing Commissioners for a transfer to William Wolfe of the license now held by us for the sale of liquors by retail upon the premises known as the Monarch Saloon, situate upon Government street in the city of Victoria.

Dated this 19th day of September, 1891.
se21-30t CLOSE & JOHNSON.

NEW JAPANESE GOODS
Just received
A large consignment, direct from Japan. The finest lot of Japanese goods in the city.
ROKUBAN CO.
150 GOVERNMENT ST

DR. A. R. BAKER,
DENTIST,
Graduate Philadelphia Dental College.
All anaesthetics carefully administered for painless extraction of teeth. Gold fillings inserted by means of latest electric appliances. Crown, bridge, and all artificial work a specialty.
Office 98 Yates street, over Cochrane & Munn's drug store. Hours, 9 a.m. to 5 p.m.

JOSEPH SEARS
HOUSE AND SIGN PAINTER,
Glazier, Paper Hanger, &c.
114 YATES STREET.

STANLEY
HOUSE
General Dry Goods
Cor. Broad and Yates.

Our Fall Stock is now in splendid condition through all the departments. Jackets and Mantles are especially worth inspection We commence a nice black Jacket as low as $2.75, and in choice goods run up to $25. Ulsters and Wraps commence at $2.50 and run as high as $50. Some very pretty things in Sealettes, Jackets, Paletots and Dolmans; if we cannot fit you, we have a beautiful range of Mantle Cloths and Sealettes in stock which can be made up on the premises in first rate style, good fit guaranteed.

In Dress Tweeds we have a fair assortment still on the shelves, although the run on these goods has been very great. First-class Dressmaking on the premises.

Nice assortment of Furs in the latest styles for children and ladies.

Art Silks, Sateens, Ponpons, Embroidery and Rope Silks, Knitting Silks, in all the newest art shades.

We cannot attempt to enumerate all our departments, give us a call and inspect for yourselves, and see if our prices are not as low as the lowest.

W. S. HAMPSON & CO.

R. F. VERRINDER, M.D., D.D.S. A. E. VERRINDER, M.D., D.D.S.
DRS. VERRINDER BROS.
DENTISTS
Surgery of the mouth, jaws, face, teeth and associate parts, correction of irregularities of the teeth, crown and bridge work, continuous gum sets of teeth, and all the major operations in dental and oral surgery a specialty.
Office 73 Government St., Victoria, B.C.

PARADISE
FOUND!
LOOK
IT
UP
DOWN
AND
ALL ROUND
IT
WILL
BEAR
INSPECTION.
FIR GROVE
ADJOINING
Mount Tolmie Park
LOTS AT $150.
Terms to suit all.
FRUIT TREES THROWN IN.
Dalby & Claxton
AGENTS.

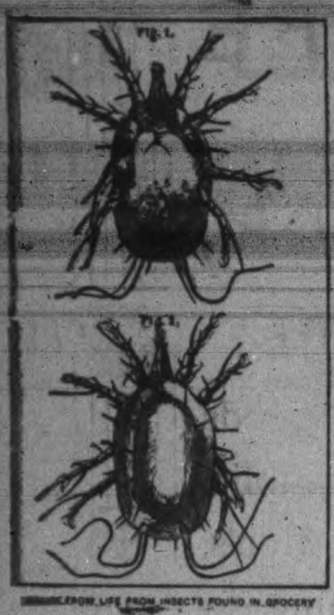

DRAWN FROM LIFE FROM INSECTS FOUND IN GROCERY

CHINESE - SUGARS; - WHAT - IT - IS - WE - MAY - BE - EATING!

In view of the introduction to the Province recently of considerable quantities of Chinese Sugars, it may be as well that the Public should be informed, on the very highest possible authority, of the danger that may be attendant upon their use.

Professor Cameron, Public Analyst, Dublin, a gentleman who has made it his special business to examine all kinds of Foreign Sugars, Refined and other, says that certain kinds of them should never be used. He states that they contain great numbers of DISGUSTING INSECTS, which produce a DISGUSTING DISEASE. Their shape is very accurately shown in the accompanying cut, which is magnified two hundred diameters. Figure 1 is the under side, and Figure 2 the upper. The Professor's description is as follows:—

"This insect ('the Acarus Sacchari') is a formidably organized, exceedingly lively, and decidedly ugly little animal. From its oval-shaped body stretches forth a proboscis terminating in a kind of scissors, with which it seizes its food. Its organs of locomotion consist of eight legs, each jointed and furnished at its extremity with a hook. In the Sugar its movements from one place to another are necessarily very slow, but when placed on a perfectly clean and dry surface, it moves along with great rapidity." He adds that the number of "Acari" found in Unrefined Sugar is "sometimes exceedingly great, and in no instance is the article quite free from either the insects or their eggs." He further says:—"The Acari Sacchari" do not occur in Refined Sugar of any quality, because they cannot pass through the charcoal filters of the Refinery, and because Refined Sugar does not contain any nitrogenous substance upon which they can feed."

COOLIE - MADE - AND - ALL - UNREFINED - SUGARS - SHOULD - NEVER - BE - USED!

Besides its being impossible for Canadian Labor to compete with Coolie Labor, rice fed and under paid, it is well known that Eastern Countries have always been the breeding ground for leprosy and all other loathsome and horrible human diseases, and hand labor there is so cheap that there is no inducement to employ machinery. Home Refined Sugar, on the contrary, is never touched by the human hand from the moment it reaches the refiner until it leaves him a perfectly safe and purified article.

☞ Use, therefore, Only Home Refined Sugars; They Are Absolutely Unadulterated, Pure and Cheap. ☜

Failures in the States.

ROCHESTER, N.Y., Oct. 9.—A. S. Mann & Co., one of the oldest dry goods firms in the city, made a general assignment this morning. The failure is a complete surprise. The firm's money is tied up in western land and it is unable to tide over the emergency. The liabilities are over $600,000; assets about $12,000. H B. Claflin & Co., of New York city, are the largest creditors. Their claim is $50,000. Claflin & Co. are preferred to the extent of $20,000 and the assignment is supposed to be made in their interests.

PITTSBURG, Pa., Oct. 9.—The Oliver & Roberts Wire Co. has failed and asked for an extension. Other interests in which Mr. Oliver is interested are not affected. Geo. T. Oliver, president of the company, was seen at his office and made the following statement: "It is true that Oliver & Roberts were compelled to suspend payment. The suspension is caused primarily by the embarrassment of Nymick & Co., of this city. Alexander Nymick head of that firm, is an endorser of our paper for a considerable amount. This paper is held by various Pittsburg banks, and most of it matures during this and next month. Under the circumstances the holders don't feel justified in renewing it without additional security, which we are unable to give. The only course open for us is therefore to call our creditors together, lay before them a statement of our affairs and ask them for time. Our assets largely exceed our liabilities, and we expect to and will pay every dollar we owe, with six per cent interest. The Oliver Iron and Steel Co., of which Mr. Henry Oliver is president, is not involved in our embarrassment, and do not expect to ask for any extension.

PASSENGERS.

Per str. City of Kingston from the Sound—Dr Blalock, Miss May Blacock, Miss Rose Blalock, Mrs H E Johnson, Mrs Taylor, Miss Froster, G Baker and daughter, A W Krolick and wife, Geo Hedge, D O Miller, W B Newsome, H P Keton, W H Rivy, Miss Maybury, B Schelle, Mrs Von Suckle and daughter, J M Gase, Miss Pearl and sister, I Page, A Drumheller, Miss Herford, J H Mealouder, O C Wellman, Mrs Appleton, J R Longford, Geo Rice, J M Bond, Miss Mooney, Miss Leslie, F E Raymond and wife, J D Wiseman, G H Randere, H S Waddel, H E Poland and wife, F P Allen, Miss Long, Miss J Long, Miss Neville, Dr Calhoun, J M Moore, Miss Moore, Miss McInaway, Miss Wilson, O K Bollon and wife, Mrs Toner, R Cornwell, W H Foeger, A R Camp, C Sutherland, Mrs R Maynard, G W Graham, C Spratt, G W Sayre, J McKeown, A C Walker, Mrs McCelegon, A McDonald, A W Jay and wife, J Rochester and wife, A M Lewis, W G Powers, G D Graham, Mrs Offeman, F Lomont, L Lyons, G C DeWitt, G H Dinsmorale, J F Stramberg, Mrs Esord, W K Devereux, Jos Morgon, H Sexton, J H Heogber, G A Barton and wife, C Hyams and wife, J Shaw, Thos Graham, Miss Campbell, G L Lewis and daughter, J M Cornwell and wife, Miss Cornwell, Miss N Cornwell, Mrs Robinson, H Brown and wife, Mrs Bride, F Aldrich, G E Kennedy, G F Stohorn, R Henderson, A Drumheller, Mrs Stukoff, Jos Appleton.

Per steamer Yosemite from Vancouver—[illegible], Thos Fairbairn, D M McKenzie, W A King, J J Southcott, A Cleve, T J Elliot, N G Tynas and wife, A Serafini, J Ma[illegible], J H Green and wife, W White, F P Phillips, Mrs W J Kidd, Maria Poggi, Miss Illemouth, Miss Gunning, Miss McBride, B Lathrop, E Crow Baker and wife, Mrs Lucas, C T Clark, A Whiteside, Jno Boyd, Ben Gordon and wife, W Powers and wife, M Thurston, C G Windsor, W McKay, W McNeil, Mrs G Pallay, J M Jack, P H Gray, Chas Doemig and wife, Mrs Calhoun, Diana McLeod, C McLaughlan, Mrs Christianson, Miss Perry, Jno R Patterson and wife, Mrs W Brown, Miss Lucas, J Stewart, J Whiteley, J G Sinclair, Wm Brown, J M Cowper, H D McNaughton, A Reid, Capt H Smith and wife, B J Short, S Coles, A G Roberts, B J Beard, Geo Riley, Jno Hendry, Thos Kilpatrick, Mrs Illemouth, H Humphreys, E H Anson and wife, Jesse Moss, Thos R McInnes, W [illegible].

Per steamer Olympian from the Sound—F A Roscoe, W R Clark, W B McGinnis and wife, Miss Granger, Miss Brewer, A McKenzie, M Gutman, A Li, J Brown, L W Meyers, G [illegible] and wife, J McMullen, E H Fisner, G Williams, S Farrell and wife, T McCurry, G W Branch.

CONSIGNEES.

Per str. City of Kingston, from the Sound—Turner B & Co, Watson Eastman & Co, S [illegible], H Saunders, F A Clark, J A Sayward, Gilbert & W, S F Armstrong, Matthews R & Tye, J Hurlemann, Dom Pub Co, Jay & Co, Langley & Co, H Cooley, J Parker, J S Anderson, H V Rudd, J Sommers, Jas Baker, F H [illegible], Jno Walsh.

Per steamer Yosemite from Vancouver—E A Bagnes, Brackman & K, R P Rithet & Co, H Saunders, Sehl-Hastie-Erskine Furniture Co, J Welland Brewing Co, J Wilson, L White, J Gosnell, Wm Brown, Gilmore & McC, E G Prior, D H Ross, H Bornstein, E V Nichols, Robt Howell, J Hawkins, Hudson Bay Co, Fiercy & Co, H P Lewis, J Appleby, Miss Cox, [illegible], T G Mason, W J Dwyer, Dominion Express Co.

Per steamer Umatilla from San Francisco—Albion Iron Works, Brown Bros, Boucherat & Co, B C Cattle Co, B Gordon, Brackman & Ker Milling Co, Cunningham Bros, C J Robson, Carne & Munsie, C Morley, Cowan & Wilson, D H Ross & Co, J S Bennett & Co, E B Marvin & Co, Fredk Norris, Fred Carne jr, Fell & Co, Geo Rudge, Yum Fook Yuen, G Cavalsky, H Cooley, Henry Short, H Saunders, J H Todd & Son, Jamison Cochrane & Co, S Barnsley & Co, J & A Clearihue, J A T Caton & Co, Lowe & Allan, M Bantley, Mercado Cohen, Matthews Richards & Tye, Marvin & Tilton, Mrs M Durney, May Ying Lung, McLaughlan Bros, Nairn Bros, Nat Elec Tram & Lt Co, Order, On Kee, P J Davies, P McQuade & Son, Quong On Wo & Co, R P Rithet & Co, R Baker & Son, Rudmar & Earle, S Manshan, Sue Wo Lung, S Baker, Simon Leiser, Thos Sa[illegible], Thorn[illegible], Victoria Litho Co, Vale [illegible] Brooks, [illegible], Denney, Wm Tietjen, W H Kinnaird, [illegible] Co, Wells Fargo & Co, B C Mail, Postoffice, Victoria Senior Officers [illegible].

Children Cry for Pitcher's Castoria.

The Searles Will Case.

SALEM, Mass., Oct. 9.—By agreement of counsel, it was announced in court this afternoon that the further hearing in the Searles will case has been postponed to October 26th. This postponement, it is thought, is a preliminary movement toward a settlement of the entire matter out of court, and the object is thought to be to gain time to consider negotiations which are said to be pending in the case.

True Faith.

"I have great faith in Burdock Blood Bitters as a blood purifier. I have taken three bottles for bad blood and find it a perfect cure. It is a grand medicine and I recommend it wherever I go."—Ida Sanderson, Toronto, Ont.

When Baby was sick, we gave her Castoria.
When she was a Child, she cried for Castoria.
When she became Miss, she clung to Castoria.
When she had Children, she gave them Castoria.

GILLETT'S
PURE POWDERED 100%
LYE
PUREST, STRONGEST, BEST.
Ready for use in any quantity. For making Soap, Softening Water, Disinfecting, and a hundred other uses. A can equals 20 pounds Sal Soda.
Sold by All Grocers and Druggists.
E. W. GILLETT, Toronto

CASTLE & SON
MEMORIALS AND
LEADED GLASS
CHURCH BELLS—TUBULAR CHIMES AND BELLS

CHURCH FURNITURE
MEMORIAL BRASSES
FONTS LECTERNS
ADDRESS, MONTREAL
Represented in Victoria by
my23-1y J.W. RICHARDS, 38 Govt. St.

TO SETTLERS:

We have some of the best Farms in B.C., centrally located and at prices and terms to suit. It will pay the HOMESEEKER, the SPECULATOR and the BUSINESS MAN to call at our office and obtain prices and terms on the following:

50 acres of land, partly cleared and fenced, with cottage and fruit trees, on Saanich road.
100 acres good land, East Saanich road.
100 acres good land, partly clear, on East Saanich road.
250 acres, 100 acres bottom land, on West Saanich road.
132 acres good land, fine water front, partly clear, on Saanich road.
75 acres splendid land, West Saanich road.
150 acres, 100 acres clear, all good land, Saanich road.
140 acres splendid land, Cedar Hill.
100 acres with good house, orchard and garden, partly cleared.
25 acres used as market garden, three miles from city.
4 farms at Cobble Hill station.

TO SPECULATORS:

60 acres in 5 and 10-acre blocks close to city limits, price $400 and $500 per acre. Splendid investment.
8 lots on Grant street, Fernwood, $1900; easy terms.
3 lots, Foul Bay road, within 1 minute of Cadboro or Oak Bay cars, $1400.
4 houses, finest location in Work Estate; good investment for capitalist, price $8400.
2 new 7-roomed houses, Oak Bay avenue, $4500.
1 new 7-roomed house, Pandora street, $2000.
1 new 5-roomed cottage, Victoria West, $1075.
2-story house, cottage and store, Dallas road, $5000.
1 house, Fairfield road, $1150.

A. WILLIAMS & CO.,
5 STORE STREET,
OPPOSITE RAILWAY DEPOT.

JUST ARRIVED.

An exceptionally fine line of Gents' Soft and Stiff

FELT HATS
—AT—
SAMUEL REID'S,
122 Government St., between Yates and Johnson.

R. D. TREVOR,
Commission Agent

Sole Leesee and Manager of Porter's Wharf and Warehouses, and Manager of Victoria Branch Michigan Lumber Co. (formerly The H. R. Morse Lumber Yard).

STORE - - STREET.

I HAVE THE FOLLOWING DESIRABLE PROPERTIES ON MY LIST:

A good business corner on Douglas street, 60 ft. frontage	$21,000
A corner lot on Government street	7,000
½ acres near the tram car on Oak Bay avenue	500
Lots in Victoria West	Various Prices
Lots on the Fernwood road and Spring Ridge	800
A well situated lot on Government street	5,000
A lot and two houses, yielding 12 per cent	2,400

Two 2-story houses, modern improvements, conveniently situated in an improved part of the city, value $3000 each. Can be purchased by paying $400 down and the balance in monthly payments in lieu of rent.
I have also some good farms and a few choice 5-acre blocks.

$10,000 to Loan on improved security at Current Rates.

C. G. BALLENTYNE
BROKER.
61 Government St., over Brown & White's Store

FURNITURE AND CARPETS
AT YOUR OWN PRICE.
CLOSING OUT SALE.

We intend closing out our Furniture business and to devote our whole attention to our UNDERTAKING DEPARTMENT. Hence we offer our stock of Furniture and Carpets at greatly reduced prices to close them out. No reasonable offer refused. Terms strictly cash.

LOCKHART & CO.,
UNDERTAKING PARLORS, 60 GOVERNMENT ST
Corner Broad St. and Trounce Avenue.
sel8-1m

J. P. MATTHEWS & CO.,
Family Grocers and Tea Merchants,
Have the finest value in Teas in the city.
CEYLON, ASSAM, GUNPOWDER AND YOUNG HYSON TEAS.
Also a fine blend of English Breakfast Tea, equal to any 75c. Tea sold in the city, only 60c. per pound.
We also carry a large stock of
STAPLE AND FANCY GROCERIES, FLOUR, FEED, &c.
Which are sold at bottom prices. A trial solicited.
TELEPHONE 178. CORNER FORT AND DOUGLAS STREETS, VICTORIA, B.C.

STANDARD
Life Assurance Co. of Edinburgh
(Established 1825)
ASSETS, OVER - - - - - $37,000,000.

The 65th Annual Meeting was held at Edinburgh, 28th April, 1891.

Amount of Assurances Accepted during 1890	£1,572,248 stg.
Paid Death Claims	627,125 "
Accumulated Funds	7,488,625 "
Profits Earned during the past Five Years	580,200 "
Intermediate Bonus Paid to Policy Holders	28,461 "
Amount of Policies Issued during the past Five Years	6,928,895 "

Claims Paid on Proof of Death.
The rate of Interest Earned by the Standard was £4 4 0 per cent.
Reserves Calculated on a Basis of 3 per cent.
The Standard has always been noted for Careful and Conservative Management. Next Dividend will be in 1895.

W. M. RAMSAY, Manager; THOS. KERR, Chief Inspector.
ROBERT WARD & CO.,---Agents for British Columbia---Victoria.
se19-1m

BANK OF MONTREAL

CAPITAL ALL PAID UP	$12,000,000
REST	6,000,000

SIR DONALD A. SMITH, PRESIDENT.
HON. GEO. A. DRUMMOND, VICE-PRESIDENT.
E. S. CLOUSTON, GENERAL MANAGER.

Victoria Branch: Corner Bastion and Government Streets.

SAVINGS BRANCH
Rate of Interest at present, Four per cent.

Branches in London, Eng., New York and Chicago, and in the principal Cities in Canada.
Buy and sell Sterling Exchange and Cable Transfers. Grant Commercial and Travelling Credits available in any part of the world.
Drafts issued. Collections made at all points.
apr9-3m

GARESCHÉ, GREEN & CO.
Established 1873.
—BANKERS—
VICTORIA, B. C.
Deposits received on liberal rates of interest.
Drafts, Orders, Telegraph Transfers and **Letters of Credit** issued direct on over **10,000** cities in the United States, Canada, Europe, Mexico and China.
Collections made at every point.
Gold Dust purchased at highest market rates.
—AGENTS FOR—
WELLS, FARGO & COMP'Y.

ROCK BAY COAL, WOOD AND LUMBER YARD,
NORTH END OF ROCK BAY BRIDGE.
TELEPHONE 512 and 470. All Orders receive prompt attention.

S. F. McINTOSH,
Dealer in all kinds of Rough and Dressed Lumber, Laths, Shingles, Best New Wellington Coal, Cordwood, etc.
GOOD QUALITY AND MEASUREMENT GUARANTEED

Report From the Bear.

WASHINGTON, Oct. 9.—In a report to the Treasury Department on the cruise of the revenue steamer Bear in the Arctic Ocean, dated Ounalaska, Sept. 11th, Captain M. A. Healy, commanding the vessel, says that he found many cases of destitution among deserters from the whaling fleet in the vicinity of Port Hope. On account of the solidity of the ice it was impossible to reach Point Barrow relief station to deliver coal and provisions from San Francisco, but communication with the station was established, and the superintendent sent word that the coal and provisions on hand were sufficient to carry them through the winter unless some disaster occurred. The schooner Silver Wave, of San Francisco, was wrecked on Point Franklin in Oct. 1890, and her crew were succored at the station until spring. The captain says whalebone resembles specie in value, and he recommends government protection to the industry of securing it. The reports that the crews of three vessels were killed at Herschel Island Captain Healy believes to be untrue. Many natives were found in destitution, caused largely, Captain Healy believes, by the refusal of the Government to allow them to hunt with firearms, their spears being of little use since the wild animals have become so shy. Several school houses were established in places visited by the Bear. Captain Healy says that the introduction of reindeer in the Arctic country will do much to improve the condition of the people, the deer being available for food, clothing and traffic.

A Pelican Used in Smuggling.

NEW YORK, Oct. 9.—An afternoon paper says the police are looking for a Mrs. Yancy, who is accused by Chicago diamond importers of absconding with $30,000 worth of diamonds which she smuggled into the country for them. It is said that in her career as smuggler she has defrauded the Government of duties on one million dollars' worth of diamonds. The diamonds are said to have been concealed in the mouth or pouch of a pelican which the woman always had with her, ostensibly as a pet.

PUPILS IN OUR PUBLIC SCHOOLS.

Are They All Fairly Treated?

A NEGLECTED CLASS!

Are Our School Trustees Aware of This?

It is not our intention at this time to unfairly condemn our public school system, nor is it our wish to harshly criticise the conduct or ability of our public school teachers, who for hours each day have the control of our children, but simply to show that at present there are thousands of school children in Canada who are almost neglected, and who do not receive the attention they deserve. This is owing to a want of tact on the part of the teacher, and a lack of thoroughly understanding human nature, qualities which every successful teacher should possess.

We find in every school a class of scholars known as "dullards," whose perceptions are deficient in rapidity, and whose mental powers are sluggish. Such pupils need especially the spur of encouragement, and should never be subjected to blame or derision on account of their slowness. Many teachers often greatly err in dealing with this class of pupils, applying to them such names as blockhead, dolt, numbskull and dunce. They are often neglected by the teacher, who naturally prefers to give attention to bright, precocious pupils who need but little instruction. Teachers and parents should remember that there are good reasons for the existence of this class of scholars. Many children inherit the deficiencies which constitute a "dullard"; others owing to ailments, such as weak, nervous organisms and puny frames, are unable to cope with children of robust build and strong nerve organization.

It is the imperative duty of the teacher to whose care has been committed the educational training of such children, to watch with solicitous care the progress and condition of these pupils. In the majority of cases it will be advisable to report to the parent, periodically, and advise seasons of rest and recuperation.

Young children should at the same time receive more care and attention from their parents; that will conduce to their health and materially assist the teacher.

Parents should carefully attend to all the symptoms of nervousness exhibited by their children. Those twitchings and ugly writhing propensities should receive immediate attention. If your children are irritable, fretful and listless they are unhealthy. If they have headache, dizziness, chilliness, palpitation of the heart and general restlessness, they are in a fair way to develop St. Vitus' Dance. To remove these troubles, to strengthen you children's nerves, to build up the flesh, to make muscle, and give a clear brain, you must use that unfailing remedy Paine's Celery Compound. This course of treatment if faithfully pursued will certainly take your children out of the "dullard" class, and give to them a healthy brain action to actively pursue their studies with safety and pleasure.

Teachers, you have also a great responsibility in this matter. You can, in your own way, urge the use of Paine's Celery Compound which has done so much in Canada for members of your profession. Do not hold back the truth from those who need it.

Victory At Vivian.

"In our family faithful work has been done by Fowler's Extract of Wild Strawberry as a sure and quick cure for diarrhœa, dysentery and all summer complaints. I can recommend it to all as a family friend, always true and faithful."—Mrs. W. Bishop, Vivian, Ont.

Wisdom's Violet Cream

Is the most exquisite preparation in the world for softening the hands and face. It is not only a substitute for, but in every respect superior to glycerine, cold cream, vaseline, and like preparations. Try it. D. E. Campbell, agent.

Oriental Hotel, Vancouver.

Passengers going east can have lunch free 'bus to and from hotel, and use of parlors six hours, for 50 cents. jy31-3m

Children Cry for Pitcher's Castoria

For One Week.

D. Campbell & Co., the leading tailors, will offer for one week only, an extraordinary reduction in suits made to order. Observe the following bargains: $30 suits for $25; $35 suits for $30; $40 suits for $35. Pants from $8 to $12, formerly $10 to $14. This is the last chance for this season.

Perfect cooking "porridge pots" at McLennan & McFeely's.

A Long-Felt Want to be Supplied.

Twenty more cottages to be built at once at James Bay on tram line. Easy terms.

5 at $900—$75 down, balance on time
5 at $1000—$100 " " "
5 at $1250—$150 " " "
5 at $1500—$250 " " "

YOUNG & BARTLETT.

$5.00.

Save one dollar and sign for Williams' Official Directory edition 1892 for $4.00, payable on delivery of book. Advertisers are advised to hasten their orders for this valuable medium. P.O. box 485, Victoria, B.C. mws

Makes the Weak Strong

The marked benefit which people in run down or weakened state of health derive from Hood's Sarsaparilla, conclusively proves the claim that this medicine "makes the weak strong." It does not act like a stimulant, imparting fictitious strength from which there must follow a reaction of greater weakness than before, but in the most natural way Hood's Sarsaparilla overcomes

That Tired Feeling

creates an appetite, purifies the blood, and, in short, gives great bodily, nerve, mental and digestive strength.

"I derived very much benefit from Hood's Sarsaparilla, which I took for general debility. It built me right up, and gave me an excellent appetite." ED. JENKINS, Mt. Savage, Md.

Fagged Out

"Last spring I was completely fagged out. My strength left me and I felt sick and miserable all the time, so that I could hardly attend to my business. I took one bottle of Hood's Sarsaparilla, and it cured me. There is nothing like it." R. C. BEGOLE, Editor Enterprise, Belleville, Mich.

Worn Out

"Hood's Sarsaparilla restored me to good health. Indeed, I might say truthfully it saved my life. To one feeling tired and worn out I would earnestly recommend a trial of Hood's Sarsaparilla." MRS. PHEBE MOSHER, 90 Brooks Street, East Boston, Mass.

N. B. If you decide to take Hood's Sarsaparilla do not be induced to buy anything else instead. Insist upon having

Hood's Sarsaparilla

Sold by all druggists. $1; six for $5. Prepared only by C. I. HOOD & CO., Apothecaries, Lowell, Mass.

100 Doses One Dollar

I HEREBY GIVE NOTICE that I intend to apply at the next sitting of the Licensing Board for a transfer of the license of the Gordon Hotel, Johnson street, from Charles Brewster to myself.

GEORGE DOGHERTY.

Victoria, August 6th, 1891. au7-1m

THE LAST

GUESSING MATCH.

LANGE & CO.

before retiring from business in the early part of 1892, are going to have one more Guessing Match, for which they are offering Twelve Handsome and Costly Prizes, consisting of:

1. Gent's Gold Watch, hunting case.
2. " " " " "
3. Lady's Gold Watch (Enamelled, with inlaid Diamonds on case).
4. Lady's Gold Watch (Diamonds and Pearls inlaid on case).
5. Gent's Diamond Ring.
6. Lady's Diamond Ring.
7. Silver Tea Set of five pieces.
8. " " " four "
9. Silver Water Pitcher.
10. Silver Toilet Set.
11. Silver Individual Cruet.
12. Silver-Mounted Riding Whip.

One guess for every $5 spent in purchasing goods. The above represent a very large sum, and are the finest prizes yet offered in any of our Guessing Matches. For conditions of the Guessing Match apply at the store,

93 GOVERNMENT STREET.

We have on hand the choicest stock of Jewelry, Diamonds, Watches and Clocks, etc., to be seen in Victoria.

se3-4m

ELECTRICITY AND MAGNETISM

W. E. BERGMAN

Begs to announce that he has arrived from New York, where he has been established 16 years, curing all kinds of diseases simply by the use of electricity and magnetism.

He has always been especially successful with all diseases of the Eye, Ear, Nose and Throat, and all nervous, chronic and private diseases and female troubles.

All cases strictly confidential.

Under no circumstance will he take a case that he cannot successfully treat and cure.

CONSULTATIONS FREE.

After a few treatments in cases of Rheumatism and kindred diseases the patients may treat themselves.

Office: Rooms 17-18-19 Humphrey's Block,
YATES STREET, VICTORIA, B.C.

oc2

C. A. McTAVISH

FLORIST

9 PARK ROAD,

HAS NOW READY

Pot Grown Strawberry Plants

These if planted now, will give a full crop of Berries next year.

Bouquets and Floral Designs

made at shortest notice.

Cut Flowers Constantly on Hand.

AMUSEMENTS.

VICTORIA THEATRE.

Monday and Tuesday,

OCTOBER 12TH AND 13TH

INNES' FAMOUS BAND

Direct from the

Madison Square Garden, N.Y.

45 -- Great Instrumentalists -- 45

MR. B. C. BENT, the greatest of all American Cornetists.
SIG. N. NORRITO and HERR ALOIS FREUND, the incomparable Clarinetists.
MONS. ANTOINE FRIGUEL, the famous French Oboeist.
SIG. J. NORRITO, the greatest of all Piccolo Players.
MONS. HENRI MORIN, the only Contra-Bass Saxaphone Soloist in America, and

—INNES—

the greatest Trombone Player in the world, who will be heard in a Solo at each performance.

Reserved seats on sale at Waitt's bookstore.

Parquette and two front rows Dress Circle,	$1.50
Back seats Dress Circle	1.00
Gallery	50

oc5-td

THE LADIES' AID

OF THE

FIRST PRESBYTERIAN CHURCH, PANDORA ST.,

Will hold their annual

SALE OF WORK

ON

Wednesday, October 14th,

Commencing at 2 o'clock p.m.

TEA FROM 6 TO 8.

ADMISSION 10C. TEA 25C.

COME ONE! COME ALL!

oc3-td

FIRST

ANNUAL BALL

In aid of the

JUBILEE HOSPITAL

Will be held at the

ASSEMBLY HALL,

ON

Thursday, Oct. 29, 1891.

Under the patronage of Lieut.-Governor and Mrs. Nelson, Rear-Admiral Hotham, C.B., and the officers of Her Majesty's fleet.

TICKETS $5.

MRS. C. A. McTAVISH, Pres. Ladies' Auxiliary.

oc1-td

NOTICE.

FROM AND AFTER THIS DATE I SHALL not be responsible for any debts contracted without my written authority.

W. F. TOLMIE.

Victoria Sept. 2, 1891. se2-tf

IMPORTANT NOTICE.

TO OUR PATRONS—The Victoria Electric Company purpose immediately entering upon an extension of their works by the erection of a new and commodious plant house and plant of large capacity, capable of accommodating the ever-increasing demand.

The new station will be located on Constance street, where, aided by superior facilities for the production of Light, Power, etc., combined with large output, they will be able to offer even better service, at a very materially reduced cost to consumers.

Pending the completion of these works every effort will be made to continue the [illegible] reliable service, and to deal with patrons fairly. Any believing, however, that they have a grievance are invited to have the difficulty adjusted by presentation to the undersigned

LOUIS REDON,
President.

DISSOLUTION OF PARTNERSHIP.

NOTICE IS HEREBY GIVEN that the copartnership heretofore existing between William W. Petri and John Cook has been this day dissolved by mutual consent. The business will hereafter be carried on at the old stand, Delmonico Hotel, by William W. Petri and William R. Jackson, under the name and style of Petri and Jackson, who will discharge all liabilities of the firm of Petri and Cook.

Dated 26th September, 1891.

WILLIAM W. PETRI,
JOHN COOK,
oc6-1m WILLIAM R. JACKSON.

NOTICE.

WE, THE UNDERSIGNED, George John Cook and John Burrows, hereby give notice that we have entered into partnership in the business of gent's furnishing and tailoring, and will carry on the above business at 185 A Douglas street.

(Signed) G. J. COOK,
Witness, J. T. BURROWS.
ARTHUR LEE, oc7-1w

NOTICE.

Sechart Quicksilver Mineral Claim.

TAKE NOTICE that we, William Ethridge, Free Miner's Certificate No. 29,043, and James Germansen, Free Miner's Certificate 29,044, intend, 60 days from the date hereof, to apply to the Gold Commissioner for a Certificate of Improvements for the purpose of obtaining a Crown Grant of the above claim, and further take notice that adverse claims must be sent to the Gold Commissioner, and action commenced before the issuance of such Certificate of Improvements.

Dated this 27th day of August, 1891.

WILLIAM ETHRIDGE,
se7-2m JAMES GERMANSEN.

TO PROVINCIAL ARCHITECTS.

The British Columbia Board of Trade Building Committee invite plans for a proposed building, to be erected on Lots 10 and 11, Block 77, Bastion Street, Victoria, B. C.

Plans to be delivered at the Secretary's office, Bank of B. C. Building, before 12 o'clock noon, October 26th, 1891.

Particulars as to accommodation required and conditions of competition will be furnished on application.

F. ELWORTHY, Secretary.

sep22-td

COAL

The New Vancouver Coal Mining & Land Co., L'd.

(FORMERLY THE VANCOUVER COAL CO.),

ARE THE LARGEST COAL PRODUCERS ON THE PACIFIC COAST.

THE NANAIMO COAL

(Used principally for Gas and Domestic Purposes).

THE SOUTH FIELD COAL

(Steam Fuel).

THE NEW WELLINGTON COAL

House and Steam Coal are mined by this Company only.

THE "NANAIMO" COAL gives a large percentage of Gas, a high Illuminating Power unequalled by any other bituminous Gas Coal the world, and a superior quality of Coke.

THE "SOUTH FIELD" COAL is now used by all the Leading Steamship Lines on the Pacific.

THE "NEW WELLINGTON" COAL which was introduced early in the present year, has already become a favorite fuel for domestic purposes. It is a clean, hard coal, makes a bright and cheerful fire, and its lasting qualities make it the most economical fuel in the market.

The several Mines of the Company are connected with their Wharves at Nanaimo and Departure Bay where ships of the largest tonnage are loaded at all states of the tide. Special dispatch is given to Mail and Ocean steamers.

SAMUEL M. ROBINS,
Superintendent.

Dec. 30.

A BY-LAW

To authorize certain officials to borrow money to meet current expenditure.

WHEREAS by Sub-section 133 of Section 96 of the "Municipal Act, 1891," it is enacted that the municipal council of any city in the Province of British Columbia be authorized under the conditions there expressed to borrow from any person such sum of money and bearing such rate of interest as may be requisite to meet the current legal expenditure of the corporation which becomes payable out of the annual revenue before the revenue for the year becomes payable by the taxpayers;

AND WHEREAS it is found necessary in order to meet the current legal expenditure of the Corporation of the City of Victoria to borrow the sums of money hereinafter mentioned in accordance with said Sub-section 133 of Section 96 of said "Municipal Act, 1891."

THEREFORE BE IT ENACTED by the Mayor and Aldermen of the Corporation of the City of Victoria as follows:

1. It shall be lawful for the Corporation of the City of Victoria to borrow from the Bank of British North America such sums of money as may be requisite to meet the current legal expenditure of the said Corporation which becomes payable out of the municipal revenue, and the amounts so borrowed shall be repayable and repaid on or before the 31st day of December, A.D. 1891, out of the municipal revenue for the said year.

2. The amounts so borrowed shall not exceed in the whole the sum of Two Hundred and Fifty Thousand Dollars ($250,000), and the rate of interest payable thereon shall not exceed the rate of six per centum per annum.

3. The obligation to be given to the said Bank shall be in writing signed by the Mayor and the Clerk of the Municipal Council of the said Corporation and shall be in the form of a promissory note and shall bear the corporate seal of the said Corporation.

4. All agreements for advance heretofore made from said Bank are herby confirmed.

5. The "Bank Credit Amendment By-Law, 1891," is hereby repealed.

6. This By-Law may be cited as the "Bank Credit Amendment By-Law, 1891, No. 2."

Passed the Municipal Council the 23rd day of September, A.D., 1891.

Reconsidered and finally passed the Council this 5th day of October, A.D., 1891.

[L.S.] JOHN GRANT,
Mayor.
GILBERT W. CLAYTON-EAST,
oc7 Acting C.M.C.

A BY-LAW

For the levying of Rates upon Land and the Improvements thereon.

BE IT ENACTED by the Council of the Corporation of the City of Victoria as follows:

1. This By-Law may be cited as "The Land and Improvement Rate By-Law."

2. From and after the passing of this By-Law there shall be raised levied and collected upon all the land and improvements upon the assessment roll of the Corporation of the City of Victoria the following rates on the assessed value thereof as appears by the said roll:

Upon all land an equal rate of one per cent. and one-half of one per cent.

Upon all improvements upon land an equal rate of three quarters of one per cent.

3. The aforesaid rates and taxes shall be due and payable by the person or persons liable therefor to the Collector of the said Corporation at his office at the City Hall in the City of Victoria on or before the 1st day of December, 1891.

Passed the Municipal Council the 23rd day of September, A.D, 1891.

Re-considered and finally passed the Council the 5th day of October, A.D., 1891.

[L.S.] JOHN GRANT,
Mayor.
GILBERT W. CLAYTON-EAST,
Acting C.M.C.
Victoria, B.C., Oct. 8th, 1891. oc8

ALL THE FIRST PRIZE

Soaps, Vinegars and Sauces

AT THE EXHIBITION

Have been bought by

G. E. HAWES & CO.

TORONTO GROCERY

Nos. 102, 104 and 106,

COR. FORT AND BLANCHARD STS.

These Goods are now for sale at lowest prices.

G. B. LOCKART & CO.,

Funeral Directors and Embalmers.

PARLORS: Corner of Broad street and Trounce Avenue. au18

FOR SALE

ON THE FRASER RIVER,

160 ACRES.

Good land, in Township 14, New Westminster District. For further particulars apply to

D. W. SUTHERLAND,
jy13-tf Mt. Lehman, B.C.

TO WHOM IT MAY CONCERN

BE IT KNOWN that the copartnership existing between J. S. Bowker, jr., and F. W. Smith, under the firm name of Bowker & Smith, doing real estate business at 28½ Broad street, is hereby dissolved, J. S. Bowker, jr., retiring and F. W. Smith assuming liabilities as per schedule.

(Signed) J. S. BOWKER, JR.
F. W. SMITH.

Witnesses:
MALCOLM MCLEOD.
M. MADDUP.

F. W. Smith will continue the business. se18-1m

WING ON

Pioneer Grocer and Provision Dealer

INTELLIGENCE BUREAU

All Kinds of Chinese Help Furnished.

Cormorant street, Victoria, B.C.

jy11tf

THE

JAPANESE BAZAAR

GOODS RECEIVED FROM KOBE, JAPAN,
Per ss. "Batavia."

19 CASES :: 19 CASES

CURIOS.

The finest collection in the Province of all kinds of Japanese goods.

MANILLA CIGARS, SAINSBURY'S LAVENDER WATER, FRENCH FANS, GLOVES, DOLLS AND CORSETS.

T. S. FUTCHER,

IMPORTER AND RETAILER,

41 FORT STREET, VICTORIA, B.C.

FOR SALE.

ONE POOL TABLE, nearly new (5 ft. x 10 ft) by Brunswick, Balke & Co., with balls, cues, and usual fittings complete. Can be seen by applying to the steward at the Victoria Club, Fort street, Victoria. au29-tf

BRITISH COLUMBIA

LAND AND INVESTMENT

AGENCY

(Limited).

THOMAS ALLSOP,
HENRY S. MASON, } DIRECTORS.
CUYLER A. HOLLAND

HEAD OFFICE

15 Sergeant's Inn, Fleet Street, London, Eng.

The business of ALLSOP & MASON has been merged in the above company and will be carried on by the Company as a general Land and Investment and Insurance Agency.

Money to Loan on Mortgage

AT LOW RATES.

TOWN LOTS AND FARMING LANDS
For Sale on Easy Terms.

NEW WELLINGTON

COAL

This Coal, mined by The New Vancouver Coal Company by UNION LABOR only, is supplied by the following Coal Merchants, at current rates:

The Victoria Coal, Wood & Lumber Yard.

Charles Rattray, Janion's Wharf.

Rock Bay Coal Yard.

Central Coal Yard.

"Nanaimo" Coal can be obtained from W. T. Drake.

SAMUEL M. ROBINS,
Superintendent.

dec30

FIRST PRIZE VINEGAR.

W. J. PENDRAY

Was awarded the First Prize for Malt and White Wine Vinegar. The best in the market. Ask your grocer for it.

HUMBOLDT STREET, VICTORIA, B.C.

A. MAXWELL MUIR,

ARCHITECT,

Rooms 3 and 18, - - - Turner Block.

ap22

EDUCATIONAL.

CONSERVATORY OF MUSIC

PIANO AND VOCAL.

MISS LAURA M. ADAMS,
Teacher of Piano, Technic and Theory. Reading Class Lessons; Use of Technicon.

MISS MacGREGOR,
Teacher of Vocal Music and Voice Culture.

Address Craft & Norris Block, [illegible] street.

MR. FRANK B. FENWICK
F. S. Sc. London, Eng.; Organist and Choirmaster, St. Andrew's Church; Vocal Teacher, Angela College.

Will give lessons at pupils residence only.

VOICE CULTURE A SPECIALTY.

Piano, Theory, and Concert Department. Ladies and gentlemen carefully prepared for concert and oratorio. Fees moderate. Address Box 448, Victoria.

Victoria Collegiate SCHOOL.

103 GOVERNMENT STREET.

PRINCIPAL—REV. I. R. PEGG, [illegible] man, 1st Lat. Technology, Sc. [illegible] School of Mines, and F. S. Sc. and [illegible] London, etc.

DAY PUPILS........[illegible]
EVENING PUPILS..[illegible]

Adult Students can take Special Subjects

IMPORTANT DRY GOODS SALE.

$50,000 STOCK TO BE SACRIFICED

By order of the Executors, to wind up the affairs of H. Brown, deceased.

We have now entered upon the Second Month of our veritable closing out sale. Judging from the immense and continued patronage extended to us, our patrons are more than satisfied with their bargains. We have just opened up 18 cases evolving Plush Jackets and Dolmans, Coats, Ulsters and Waterproofs of the most recherche description. These, together with 5 bales Blankets, will all be sold at 50 per cent. below the usual price.

BROWN & WHITE, ALBION HOUSE, GOVERNMENT STREET.

WEATHER REPORT.

VICTORIA, B. C., October 10, 1891.
Corrected by Mr. F. C. Gamble, C. E.

Time.	Ther'ter.	Bar.	Wind.	Remarks.
[illegible]	58	30.12	S by W	Cloudy
[illegible]	55	30.11	"	"
[illegible]	53	30.10		Overcast
[illegible]	50	30.11	S W by S	Cloudy
[illegible]	52	30.13	S by E	"

Temperature—Highest, 58; lowest, 50.

TIDE RECORD—VICTORIA HARBOR, B.C.
For 24 hours ending 1 p.m. Oct. 10, 1891.

FRIDAY, Oct. 9.				SATURDAY, Oct. 10.			
p.m.	Tide ft above datum	p.m.	Tide ft above datum.	a.m.	Tide ft above datum.	a.m.	Tide ft above datum.
1	7.16	8	6.00	1	1.05	8	6.75
2	7.42	9	5.16	2	1.42	9	6.16
3	7.05	10	4.00	3	1.05	10	6.50
4	7.65	11	2.92	4	2.25	11	6.75
5	7.65	12	2.09	5	3.16	12	7.08
6	7.55			6	4.25	1	7.16
7	6.75			7	5.00		

SPORTING INTELLIGENCE.

Matters of Interest Going Forward in the Sporting World, Here and Elsewhere.

BASEBALL.

LOUISVILLE BREAKING UP.

LOUISVILLE, Ky., Oct. 9.—The chances are that Louisville will lose its baseball club. The treasury is empty and the need of money is most pressing to meet two liabilities. One is a $5,500 mortgage, which has been hanging over the club for three years. The other is $1700 of salaries due the players. If the members of the team are not paid Saturday, the ten days will be up, and they will be released. The Mechanic Trust Co., which holds the mortgage, has attached the club receipts to the amount of $1100, and has offered to cancel the mortgage if $1600 more be added to that sum. This the directors have refused to do, and at a meeting Wednesday night they, in face of these two difficulties, decided to throw up the sponge.

THE TURF.

ALLERTON AND NELSON.

GRAND RAPIDS, Mich., Oct. 10.—The race between the trotting stallions, Allerton and Nelson, for a purse of $40,000 and the stallion championship of the country, was won here on Thursday by Allerton. Nelson took the first heat in 2:13, and Allerton the next three in 2:13, 2:15, and 2:16½. C. H. Nelson is not entirely satisfied with the result of the race, and attributes the defeat of his horse to lameness, brought on last week at Cambridge city, which interfered with his training. He left last night for Cambridge, and before leaving expressed confidence in Nelson's speed, and declared that he had $10,000 that said that Nelson could beat Allerton or any other stallion in the world in four weeks, on the track in the city or any other place. He would back Nelson with his last dollar, if in perfect condition, against Allerton. C. W. Williams smiled when Nelson's remarks were repeated to him, and said that Allerton was not pushed at all on Thursday, but was jogging along at an easy and ordinary training pace, which he could keep up indefinitely.

THE RING.

HALL AND KENNY.

MILWAUKEE, Oct. 10.—The People's Theatre was crowded to the doors last night by the announcement that Jim Hall, the Australian pugilist, would attempt to stop Ed. Kenny, a local pugilist, in four rounds. William Slavin, also of Australia, a brother of Frank Slavin, officiated as referee. Parson Davies was master of ceremonies. Hall and Kenny stripped almost of a size. In the first three rounds Kenny had his own way with Hall. Towards the close of the third round Hall landed twice on Kenny's jaw and sent him to the floor, but he was on his feet again at the call of time. In the fourth round Kenny went down three times, but each time saved himself from being knocked out. He was on his feet when Inspector Rimer stepped into the ring and stopped the fight.

FOOTBALL.

BEAT THE WELSHMAN.

A cable dispatch from Cardiff, Wales, says the Canadian-American football team played South Wales there yesterday, and easily defeated them, piling up a score of nine goals, while the Welchmen could not get the ball through once.

WHARF AND WAVE.

Jottings of Interest to Marine Men Concisely Compiled.

Steamer Maude arrived down this morning with five car-loads of grain from Sicamous, for the Victoria flour mills and 80 bales of hay.

The special bulletin just issued from the branch hydrographic office at San Francisco calls attention to the fact that the lines of equal magnetic variation laid down on charts of the Pacific Ocean are wrong and that the existing data are insufficient to assign the correct direction of the magnetic meridian; that blanks have been prepared and will be forwarded from the office on request of mariners for the purpose of noting observations, with a view to furnishing the necessary data. This is of special interest to coast marine and they will no doubt be willing to make the desired report.

NANAIMO NEWS.

Accidents in the Mines---Sons of St. George Have a Festival.

NANAIMO, Oct. 9.—The Sons of St. George gave a grand banquet and concert in the Foresters' Hall last evening to a large number of their friends. The rooms had been most handsomely decorated for the occasion, and a glance into the banquet hall showed a grand display of viands of various description, which would not fail to tempt the most delicate palate. The concert was opened by the singing of a hymn, and then a fine programme was rendered. Those who took part were: Miss Rummings, H. Alsopp, Brother Gregory, Mr. Gowland, Miss Harwood, H. C. Field, J. Brown, W. C. Field, M. White, H. Johnston, Miss Morgan, W. Alsopp, B. Potts, J. Black, Bro. King, Wm. Friere, Brother Kenyon. The hit of the evening was made by J. Brown, who was encored no less than three times, while one or two others were also recalled. The affair was most highly enjoyed, and passed off very successfully.

ACCIDENTS IN THE MINES.

James Spooner, a miner, while working in No. 3 shaft on Wednesday was seriously hurt by a fall of rock. Andrew Ehro, on the same day, was injured by a similar accident at the Northfield mine. Benjamin Richardson was seriously crushed at Southfield yesterday by the up-going trip squeezing him against the wall, and it was feared several of his ribs are broken. He was conveyed to the hospital, where his injuries are being attended to.

LITTLE HAPPENINGS.

At the regular meeting of the hospital board on Tuesday night it is decided to light up that institution with the electric light.

S. Hampson & Co. will shortly open the store now occupied by J. Lewis as a first-class dry goods store.

Mr. C. Charlton, who was injured a few days ago by falling from a ladder in St. Paul's Institute, is progressing favorably.

The building boom here is causing lots of work for the unemployed and everything has a bright aspect.

The Swift Toboggan

The Chinaman who described his trip down a toboggan slide as "Swish, walkee backee half-a-mile," was not at the opening of the Mount Tolmie toboggan slide this afternoon. But there was quite a number of more distinguished people present at the ceremony which was conducted by Mr. Thomas Norquay. The swift toboggan sped its way with several living freights, and as the sport progressed the excitement and pleasure was intensified. The slide is a marvel of swiftness for a summer institution. It is about 500 feet in length, starting from a tower at an elevation of nearly seventy feet, and is as smooth as glass. This institution promises to be a great attraction in the coming summer, and if this should be a heavy winter season, there is every probability that a real ice toboggan slide can be made. From the top of the tower a superb view of the surrounding country is obtainable.

Aunty's Advice

"My brother had severe summer complaint about a year ago and no remedies seemed to relieve him. At last my aunt advised us to try Fowler's Extract of Wild Strawberry, and before he had taken one bottle he was entirely cured."—Adelaide Crittenden, Baldwin, Ont.

Since the arrival of H.M.S. Garnet at Vancouver, 24 men have deserted.

Children Cry for Pitcher's Castoria.

DEATH.

BESWICK.—In this city on the 10th instant, of aneurism of the heart, Abel Beswick, a native of Oldham, Lancashire, England, aged 52 years.

The funeral will take place to-morrow, Sunday, at half-past two o'clock, from the Odd fellows Hall, Douglas street.

Friends are invited to attend.

We "press the button" and "do the rest" too—for six dollars per doz.—either cabinets or panels. "We" are Hall and Lowe.

NEW ADVERTISEMENTS.

I. O. O. F.

THE OFFICERS AND MEMBERS of Columbia Lodge No. 2 are requested to meet at the Hall, Douglas street, to-morrow (Sunday) at 2:30 p.m. in order to attend the funeral of their late Brother Abel Beswick.

By order of the Noble Grand.

R. W. FAWCETT,
Rec. Sec'y.

Colonist copy.

NOTICE.

NOTICE IS HEREBY GIVEN that the stock-in-trade and goodwill of the business lately carried on by me and formerly by J. Macdonald & Co. at Duncan's Station has been sold and transferred to Messrs. Barett and Norwood, and I beg to request for the new firm a continuance of the patronage heretofore given to the late firm of J. Macdonald & Co. and to the undersigned.

JOE MACDONALD.

Victoria, B.C., 8th October, 1891. oc10-1m

NEW ADVERTISEMENTS.

LOTS FOR SALE.

A RARE OPPORTUNITY

We offer for sale that beautifully situated property known as the

WATKINS PROPERTY

situated on the east side of Cook street between Belcher street and Sir Joseph Trutch's property. Two blocks from tramway. This is to-day the finest residential property in the city.

LOTS 60X120.

Terms reasonable. Full particulars on application to

HEISTERMAN & CO.

Burnes Block, Bastion Square.
oc10-1m

HOUSEHOLD GOODS

We have a good stock of house furnishing goods, new and second-hand, consisting of Bedroom Sets, Chairs, Tables, Mattresses, Pillows, Comforts, Stoves and Pipe, Lamps, Mirrors, Glass and Crockeryware, etc., for sale

CHEAP FOR CASH.

If you are in need of any articles in this line it will pay you to call and see goods and get prices before you buy.

AT NEW STORE, PIERRE BLOCK,

Douglas St., near City Hall.

Will pay cash for household goods to anyone having such to sell. oc10-1m

LAND REGISTRY ACT.

Lot No. 412, Victoria City.

WHEREAS THE CERTIFICTE OF TITLE of Adolph Otto Hartnagel and Louis Redon to the above lot, bearing date the 10th day of January, 1876, has been lost or destroyed, and application has been made for a duplicate of such certificate, notice is therefore hereby given that such duplicate will be issued unless cause be shown to the contrary in writing, within one month from the date hereof.

C. J. LEGGATT,
Registrar-General.

Land Registry office,
Victoria, Oct. 10th, 1891. oc10-1m

Tweed Pants,

Made to Order,

$4.00

RUSSELL McDONALD & CO.,
134 DOUGLAS STREET.

MONEY TO LOAN

In sums of $1,000 to $10,000, on good security.

G. F. WAKE & CO.

Real Estate Agents, 18 Chancery Lane.
oc9-1m

Mrs. M. P. KREKEL

The well known

Advanced Thought Lecturess,

Will speak at the

VICTORIA THEATRE

—ON—

SUNDAY EVENING, OCT. 11.

SUBJECT:

"Aims and Objects of Secularism."

Lecture commences at 7:30 sharp.

ADMISSION FREE.
oc9-2t

I DISCOVERED THE VALUE

last fall and winter of the

"HEALTH BRAND"

undervests, and intend to buy another half dozen this winter if I am in Canada, or send for them if I go South instead of coming home.

Extract from the letter of a Toronto lady now in England to friends in Montreal.

This now celebrated make can be bought at every first-class dry goods store in Canada.

FOR SALE BY J. HUTCHESON & CO.
70 GOVERNMENT ST., VICTORIA.

PORT SIMPSON

FOR PLANS, ETC., SEE

FRANCIS BOURCHIER,

Real Estate Broker. 43 Government St.
oc9

HEISTERMAN & Co.

ESTABLISHED 1864

INSURANCE, FINANCIAL &
REAL ESTATE AGENTS,
VICTORIA, B. C.
CITY PROPERTY, FARM LANDS ON V. I. & MAINLAND
MONEY TO LOAN, CONVEYANCING & NOTARIES PUBLIC
GENERAL AGENTS, BRITISH COLUMBIA
MUTUAL LIFE INS COMPANY of N. Y.

-:-: QUILCENE :-:-

Terminus of the Union Pacific and Port Townsend and Southern on Puget Sound.

THE PARADISE OF THE PACIFIC COAST.

We have listed with us the Indiana and Union Pacific additions to the Townsite of Quilcene.

W. E. DEVEREUX & CO.,
43 GOVERNMENT STREET.

WATCH IT GROW

MOUNT TOLMIE PARK

HOUSES BUILDING---LOTS SELLING

Best opportunity to secure and own the home in which you live.

OFFICE 42 FORT STREET.

J. H. BROWNLEE, Manager.
A. W. TAYLOR, Secretary.

WAIT!

For our subdivision in Port Simpson.

Lots Only $75 Each.

SPLENDID LOCATION---GOOD SPECULATIONS.

Why pay $100 when you can get the same article for $75?

MORROW, HOLLAND & CO.

COAL, WOOD, LUMBER

--- THE OFFICE OF THE ---

VICTORIA COAL, WOOD AND LUMBER YARD

Has Been Removed to 51 Yates Street, F. C. Richards' Office.

—CALL AND LEAVE YOUR ORDERS—

P. O. BOX 571. TELEPHONE 176.

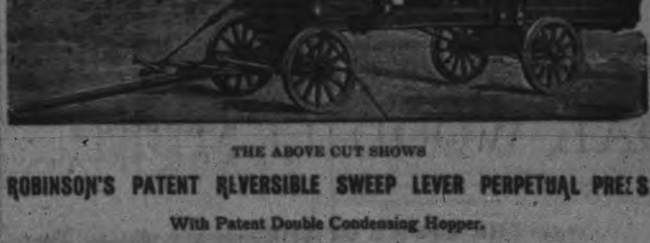

THE ABOVE CUT SHOWS

ROBINSON'S PATENT REVERSIBLE SWEEP LEVER PERPETUAL PRESS

With Patent Double Condensing Hopper.

NICHOLLES & RENOUF, 61 Yates St., Victoria,

Send for Circulars and Price Lists. SOLE AGENTS for British Columbia

MEN'S CORK-SOLE
LACED and CONGRESS
FROM $3.00 UP.
SEE THESE GOODS.

CARMICHAEL & PATERSON

ONE-PRICE BOOT AND SHOE HOUSE

35 JOHNSON STREET - - - - VICTORIA.

RUBBER BOOTS
RUBBERS
NEW GOODS
NEW STYLES